9, 1954

nd will start her junior year in
eptember.

PAUL'S 127 MAIN ST. TEL. 2125
25 Years' Experience
Dressmaking Remodeling
Alterations
Ladies' Suits, Coats and Dresses
Made to Order

U-MAC®

$19.95

"ZIPOUCH" POCKET
PAT. PEND.

RIPER®

rates 4 stripes. Made
n, "seaproofed" to repel
ith fine rayon quilting
uch" pocket, no draft
stable) to ensure per-

en, Grey
2.95

OYS' WEAR, TOO!

TODAY
now . . . at leisure
. .

Swanton
TED Exeter, N. H.

The Andover Townsman

Andover's Own Newspaper Since 1887

VOLUME 67 NUMBER 46 ANDOVER, MASSACHUSETTS, AUGUST 26, 1954 PRICE 5 CENTS

The staff of life guards at Pomp's pond swimming beach who successfully presented the annual water carnival before a very large group of spectators last Sunday afternoon. Seated, at top is Greg Arabian, head life guard; standing, from left to right, Jack Cole, Mrs. Adeline M. Wright, matron, and Tony Sullivan; kneeling in front, Tony Perrino, Donald Light and Paul Cronin. (Look Photo)

Water Carnival At Pomp's Attracts Large Crowd

Pomp's pond, which was the scene of a largely attended water carnival last Sunday, will officially close Friday, Aug. 27. On that day bus service will end, the Andover Recreation committee announces.

After that date townspeople are requested to refrain from using the beach. However, from Saturday, Aug. 28 through Labor day, Head Lifeguard Gregory H. Arabian will

(Continued on Page Ten)

Expect Record Enrollment Of 2400 When Public Schools Open Sept. 8

Andover Girl Has Article In Magazine

In the September issue of Coronet there will appear a story written by an Andover girl, Mary Jane Hodges, daughter of Mr. and Mrs. Charles B. Hodges Jr., of 306 N. Main st.

Mary Jane, who is now on a world tour, worked for a time for Coronet and Esquire until she resigned last May for her present trip.

Last heard from she was in Hong Kong and was getting ready to continue on through India. Formerly engaged in newspaper work as the Andover correspondent for the Lawrence Eagle-Tribune she

(Continued on Page 12)

Football Candidates To Report Sept. 1

Punchard high school football candidates have been called out for practice at 9:30 a.m., Wednesday, Sept. 1. At that time Head Coach Bob McIntyre hopes to greet all candidates for the 1954 eleven.

At 9:30 a.m. Monday, Aug. 30 and Tuesday, Aug. 31 all boys who would like to be managers are requested to be at the locker room to prepare equipment for distribution.

Head Coach McIntyre will be assisted this season by Bill Igoe, line coach, and Joe Normandy, who will spend most of his time with the junior high team.

Additional Classroom Space Provided For 1954 Increase

Service Club Prepares For Coming Year

At a recent meeting of the officers and directors of the Andover Service club plans were made for some of the earlier events of the coming season and committees for the year were named.

The first regular meeting of the new season will be held Thursday, Sept. 23 at the Andover Country club and will be in the form of a get-acquainted night. There will be no speakers but an interesting program of entertainment has been arranged.

Plans were also made for the annual outing of the club's Junior League baseball players and their parents. This will be held from 2 to 6 p.m., Saturday, Sept. 18 at Sid White's Wild Rose farm. The Service club sponsors the local team in the Junior League.

The officers and directors present at the meeting were: John N. Cole, president; Donald B. Look, vice president; James R. Mosher, secretary-treasurer, and directors Donald E. Lundgren, Irving J. Whitcomb, Vincent F. Stulgis, Ernest N. Hall and Samuel Osgood.

Committees for the year were appointed as follows:

Publicity, Frank J. A. Humphrey and James R. Mosher; catering,

(Continued on Page Ten)

Total Largest In History Of Public Schools

The largest enrollment in the history of the town's public schools — approximately 2400 students — is expected when the schools reopen Wednesday, Sept. 8 for the fall term.

All the public schools will open at the usual hours on that date with the following exceptions: — (a) the afternoon kindergarten groups at the Central elementary, Shawsheen and West elementary will begin Thursday since the elementary grades will attend school only in the morning (a single session) the first day; (b) Grades 8 and 9 of the junior high school will open Thursday, Sept. 9. Grade 7 will begin sessions on Wednesday which will enable this group to be oriented before the other two grades report. Grade 7 and Punchard high school will have a full session Wednesday.

Transportation routes will remain the same as at the close of school in June, although it is expected that adjustments will be made after the first few days of school.

(Continued on Page 12)

Medical Milestones
DOME
Today Your Pharmacist Drops a Word About...
ASTEROL 1951
NORBERT STEIGER
Norbert Steiger was born in Opava, Czechoslovakia in 1892. He was educated at the University of Wurzburg.
Dr. Steiger's research, resulting in the discovery of asterol in 1951 is an outstanding example of the unselfish manner in which brilliant men of science devote their lives to helping humanity.
DALTON PHARMACY
TEL. 107
YOUR DOCTOR'S KNOWLEDGE IS THE KEY TO HEALTH BRING HIS PRESCRIPTION TO US Rx

The Office Of
Charles A. Currier, M. D.
Will Be Closed From
AUG. 26th to SEPT. 12th
Inclusive.

ART SUPPLIES
COLE PAINT
46 MAIN ST. TEL. 1156

$1595
BRAND NEW 1954
CHEVROLET
Two Door Sedan Delivered In Andover
Bronson Slashes Prices!
WE'VE THROWN OUT LIST PRICES
Hurry In - Save Now!!!
BRONSON CHEVROLET CO.
329 JACKSON ST. LAWRENCE TEL. LAW. 4166

COMMERCIAL
PRINTING
For Every Personal
And Business Need
CALL 1943
THE TOWNSMAN

TREE PRUNING
IMPROVE THE HEALTH OF YOUR PRIZED TREES AND ELIMINATE A BREEDING GROUND FOR INSECTS & DISEASE! CALL TODAY FOR FREE ESTIMATE
Tel. ANDOVER 1848
AMALIA

Air-Conditioning
. . . the year 'round
One unit — heats in winter, cools in summer! Forced air circulation creates no draft!
YORK HEAT
Sold — Serviced — Installed by
HOWE
Heating Corporation
LUPINE RD. TEL. 365

WEST PARISH

Mrs. Sarah Lewis, Correspondent, Telephone 2445

At Grange Meeting

Miss Ebba Peterson of High Plain rd., Miss Agnes O'Rourke and Mrs. Katherine Stout of Boxford Grange, Mrs. Elizabeth Pearl of West Boxford Grange and Mrs. Sarah Poullen of Haverhill Grange have returned after attending the N. E. States Grange Lecturers' conference at the University of Maine at Orono, Me. Over 1000 delegates were in attendance.

Anniversary Party

Forty years ago — August 1914 — a group of seven young women formed a club that has been known throughout the years as the Hawthorne club. Last Sunday the present members and their guests met at the summer cottage of Mr. and Mrs. G. Richard Abbott at Alton Bay, N.H., to celebrate the 40th anniversary. Boating was enjoyed during the day and a bountiful dinner was served by the hostess. Five original members of the club were present, Mrs. Abbott, Mrs. Ada Brown, Miss Maria Fairweather, Mrs. Franklin Ellis and Mrs. Arthur Lewis. The other two members who joined a few years later are Mrs. James Christie and Mrs. William Douty. A birthday cake was the feature of the occasion.

Attend Reunion

Mrs. W. S. Titcomb of Chandler circle attended the third in a series of events marking the 25th anniversary of her graduation from the Massachusetts Memorial hospital, Boston. The event took the form of a cookout at the home of Mrs. Louise Woodward of Pembroke.

Entertains Guests

Mr. and Mrs. Philip Pray entertained a group of friends at a chicken barbeque at their home on Haggett's Pond rd., last Thursday evening honoring Mrs. Harry Kenyon of Lancashire, England, who has been spending the summer in Andover.

Change of Date

The regular meeting of the Lafalot club has been changed from Sept. 7 to 7:30 p.m. Tuesday, Aug. 31 at the home of Miss Dora Ward, of Lowell st.

Woman's Union

The executive committee of the Senior Woman's Union met the afternoon of Aug. 23 at the home of the president, Mrs. William Trow. Plans were made for the first fall meeting which will be held in the vestry Wednesday, Sept. 8.

Entertained

Mrs. Karl Haartz, Mrs. Silas Newell and Mrs. Fred Doyle entertained Wednesday evening in honor of the approaching marriages of Miss Ruth Anne and Miss Nancy Chadwick. Both young ladies will be married at 4 p.m., Saturday, Aug. 28 in the West church. The group met at the home of Mrs. Karl Haartz, High Plain rd., and from there went on a mystery ride to the camp of Mrs. Fred Doyle at Haggett's Pond where the Misses Chadwick were given a shower. They received numerous gifts and refreshments were served by the hostesses.

Personals

David Haartz of High Plain rd., has completed a summer course at Boston university and is enjoying a vacation at his home.

Mrs. W. S. Titcomb and daughter, Gail, have returned to their home on Chandler circle after spending several days on a motor trip to Bangor, Augusta and the Rangeley Lakes, Me.

Miss Sandra Ritchie of Lowell st., is spending the remainder of the summer at Oguinquit, Me.

Mr. and Mrs. Elmer Peterson and family of Greenwood rd., attended Parents day exercises held at the Trail Blazers camp, Captain's pond, Salem, N.H., Sunday.

Mr. and Mrs. Lathrop Merrick and sons of Durham, N.H., formerly of Shawsheen rd., visited with friends in the parish Saturday.

Mrs. Harriet Lee of Haggett's Pond rd., is enjoying a visit with relatives in West Newton.

Mrs. Lena Strain of Malden and and Miss Edith Williams of Lowell st., are enjoying a train trip which will take them to Arizona, California, Vancouver, Lake Louise and home via Canada. They expect to be gone about three weeks.

Mr. and Mrs. Albert Heinz and Mrs. Martha Buckley of High Plain rd., visited at the Cathedral in the Pines, Rindge, N.H., Saturday.

Mr. and Mrs. Melvin Weiner and family of S. Main st., are vacationing at Oguinquit, Me.

Mr. and Mrs. Carl H. Stevens, formerly of Virginia rd., recently moved into their newly-built home on Lowell st.

James D. Dailey has returned to his home in North Clarendon, Vt., after visiting relatives in the parish. While here he was a patient in the Lawrence General hospital.

The Rev. Raymond Cooper has returned to his duties in Bristol, Tenn., after spending a vacation at the family home on River rd.

The Misses Nancy and Beverly Hird have returned to their home on North st., after spending the past five weeks in Sarasota, Fla.

The Rev. Hugh B. Penney is at the parsonage on Lowell st., after enjoying a vacation with his family at Cousin's Island, Me. Last Sunday he preached in the Community church in Ayer.

Mr. and Mrs. Joseph Miller of Poor st., spent the weekend with relatives in Fitchburg.

Miss June Shiers of Falmouth, Me., enjoyed the past weekend with her grandmother, Mrs. Alma Shiers of Morton st.

Mr. and Mrs. Carlton White and their children of Whitman were recent guests at the home of Mr. and Mrs. Clayton Northey of Rocky Hill rd.

Lawrence Lewis of Laurel lane attended the Episcopal conference which was held at Monument Beach during the early part of the week.

Mr. and Mrs. Parker Holden and Mr. and Mrs. Harold Johnson, all of High Plain rd., have returned from a weekend trip in the White Mountains.

Mrs. Martha Buckley has returned to her home in Quebec, Canada, after spending the past two weeks with her sister, Mrs. Albert Heinz of High Plain rd.

Mrs. Harry Kenyon left by plane Sunday for her home in Lancashire, England. She spent the past two months with Mr. and Mrs. Arthur Peatman of Cutler rd.

Mr. and Mrs. Edward Kreiger of High Plain rd., are enjoying a vacation with relatives in Syracuse, N.Y.

Mr. and Mrs. Arthur Read and family of High Plain rd., are spending two weeks' vacationing in Provincetown.

Mr. and Mrs. John Gorrie and son, Jack and Mr. and Mrs. Harold Lermond and son, David of High Plain rd., spent Saturday at Lake Sunapee, N.H.

Dr. and Mrs. Leslie Jolliffe and children of Lowell st., are enjoying a visit with relatives in Kingston, Ontario.

Mrs. Karl Haartz, David and Karla of High Plain rd., have returned home from a trip through the White Mountains.

REALTY TRANSFERS

Leo J. Bibeau et ux to Lorenzo J. Bibeau et ux, River rd.

George F. Jones et ux to Duncan M. Cairnie Jr. et ux, Highland ave.

Rose E. Bullock to John J. Maguire et ux, West Knoll rd.

William S. Brines et ux to Harold H. Short Jr., Holt rd.

Edwin H. Steinert et alii to Arthur E. Steinert, Union st.

Emily L. Steinert Est. to Arthur E. Steinert, Union st.

Earl M. Slate et ux to Sidney P. White, Argilla rd.

James D. Cahill Jr. et ux to Jeremiah B. Cronin et ux, Enmore st.

Joseph J. Richard to Joseph W. Richard et ux, Old Country rd.

Eugenea (Theodoropulos) Thiras to Antoinette Thiras et al, Upland rd.

SAFETY-MINDED

All the safety laws in the world are no sustitute for the driver who is safety-minded.

A Taste Treat
- Every Time!

You'll always enjoy our menu because we have people who know how to prepare food other people like to eat — ! Going out? Come to Whitey's!

We Feature Top Quality American Foods as well as the Very Finest Pizzas and Italian Spaghetti.

For your Favorite Cocktail or Other Beverages Consult Thomas Harris or John Waldie.

"ANCHORS AWEIGH"
Our Summer place in Essex is now open. When out for a ride drop in.

Whitey's
RESTAURANT
LEWIS S. CLEMENT, Prop.
19 Essex St. Andover
TEL. 8403

FREE PARKING ANDOVER PLAYHOUSE TEL. 11-W

NOW THRU SATURDAY
DIAL M FOR MURDER
Ray Milland — Grace Kelley
Directed by Alfred Hitchcock
2:00 5:25 8:50
DECAMERON NIGHTS
Joan Fontaine — Louis Jordan
3:45 7:10

Sunday, Monday and Tuesday
Aug. 29th, 30th, 31st
COMMAND
In Warner Color
Guy Madison — Joan Weldon
2:05 5:30 9:00
MIGHTY JOE YOUNG
Terry Moore — Lora Lee Michael
3:40 7:05

Wednesday Thru Saturday
Sept. 1st thru 4th
MAGNIFICENT OBSESSION
In Technicolor
Jane Wyman — Rock Hudson
2:05 5:25 8:45
DANGEROUS MISSION
In Technicolor
Victor Mature — Piper Laurie
3:50 7:10

Teach Your "Little Shavers" To Be Steady Savers

Thrift habits, learned early, are not soon forgotten. They pave the way to higher education, business success and stability.
We take pride in watching "small fry" accounts grow right along with their owners.
Start your children saving today. Then encourage them to add a specific sum to their savings each month. We pay generous dividends* to help accounts grow.
Stop in tomorrow. Ask Mr. Bower to help you open a Systematic Savings Account.

*CURRENT DIVIDEND RATE
Per annum
3%

Lawrence
CO-OPERATIVE BANK
21 LAWRENCE ST.
Lawrence

For the convenience of our patrons, payments may be made in Andover at the Andover National Bank.

LAY-AWAY SALE
Savings Of $5 to $10 On Each Garment
(A Small Deposit Will Hold Any Garment 90 Days)

19.95 SNOW SUITS All Lined — Sizes 3 to 8 14.98
15.95 STORM COATS — 6 to 12 9.98
25.00 STORM COATS Wool Tweed — 6 to 12 19.98
19.95 SURCOATS All Wool — 6 to 16 14.98

MANY OTHER ITEMS INCLUDED IN THIS SALE

KAP'S BOYS SHOP
377 ESSEX ST.
LAWRENCE

GOODYEAR TIRES
25% OFF
GOODYEAR

TIRE	Reg. Price before trade-in	25% off allowance SALE PRICE!
6.00 x 16	$20.60	$15.45*
6.40 x 15	21.55	16.15*
6.70 x 15	22.60	16.95*
7.10 x 15	25.05	18.75*
6.50 x 16	25.40	19.05*
7.60 x 15	27.40	20.55*
8.00 x 15	30.10	22.55*
8.20 x 15	31.40	23.55*

*plus tax and your recappable tire

DeLUXE TIRES
Limited Time Only! Regular stock Goodyears... DE LUXE TIRES! Bring us your old tires NOW and replace them with these famous tires at ¼ OFF!

Albert E. Schlott, Inc.
314 So. Broadway Lawrence Tel. 22161

gland. She spent the past two nths with Mr. and Mrs. Arthur atman of Cutler rd.

Mr. and Mrs. Edward Kreiger of gh Plain rd., are enjoying a va- ion with relatives in Syracuse, Y.

Mr. and Mrs. Arthur Read and ily of High Plain rd., are spend- two weeks' vacationing in vincetown.

Mr. and Mrs. John Gorrie and , Jack and Mr. and Mrs. Harold mond and son, David of High in rd., spent Saturday at Lake apee, N.H.

r. and Mrs. Leslie Jolliffe and dren of Lowell st., are enjoy- a visit with relatives in Kings- Ontario.

rs. Karl Haartz, David and la of High Plain rd., have re- ed home from a trip through White Mountains.

ALTY TRANSFERS

eo J. Bibeau et ux to Lorenzo Bibeau et ux, River rd.

eorge F. Jones et ux to Duncan Cairnie Jr. et ux, Highland ave.

ose E. Bullock to John J. Ma- e et ux, West Knoll rd.

illiam S. Brines et ux to Harold hort Jr., Holt rd.

dwin H. Steinert et alii to Ar- E. Steinert, Union st.

nily L. Steinert Est. to Arthur teinert, Union st.

arl M. Slate et ux to Sidney P. e, Argilla rd.

mes D. Cahill Jr. et ux to Jere- B. Cronin et ux, Enmore st.

seph J. Richard to Joseph W. ard et ux, Old Country rd.

genea (Theodoropulos) Thiras ntoinette Thiras et al, Upland

SAFETY-MINDED

the safety laws in the world o sustitute for the driver who fety-minded.

SALE
Each Garment
Garment 90 Days)
Sizes 3 to 8 14.98
to 12 9.98
ed – 6 to 12 19.98
16 14.98
ED IN THIS SALE
P 377 ESSEX ST. LAWRENCE

% OFF
DDYEAR
DeLUXE
TIRES
mited Time Only! Reg- r stock Goodyears... LUXE TIRES! Bring your old tires NOW l replace them with se famous tires at ¼ F!
lott, Inc.
nce Tel. 2216

Several Andover members are included among the officers and directors of the Merrimack Valley chapter of the National Association of Cost Accountants, pictured above, who met here recently to plan for the opening meeting Sept. 22 at the Andover Country club and other events for the coming season. In the photo are: seated left to right, Albert G. Vincent of Andover, secretary; Malcolm Bottomly of Lawrence, vice president; Ronald M. Valentine of Andover, president; John A. James of Lawrence, vice president; Philip L. Dennett of Andover, treasurer; directors standing, Alexander M. Blamire Jr. of Andover, John Mosto of Lowell, Hollis P. Fowler of Andover; Gleason Lunn of Lowell, Robert Christ of Lawrence, Nelson Schwaner of Plaistow, N.H., and Robert N. Wood of North Andover. (Look Photo)

What Our Readers Say—

QUESTIONS RED CROSS

Aug. 19, 1954

Irving E. Rogers, Publisher,
Andover Townsman,
Andover, Mass.

Dear Sir:

I have read the "reason" given for the decision of the Andover Red Cross not to join the Greater Lawrence United Fund. I have also read a copy of the Red Cross letter to the United Fund. The letter is devoid of "reason", merely stating the chapter's decision as unanimous.

The purpose of the United Fund drive is to condense numerous appeals to a single knock on the door. The way to do this is to have all the agencies cooperate in the interest of the donor. If they put their personal interests first, they must assume the risk that the donor will rebel and say "no" to their request for a contribution. The article in the Townsman invited questions. Here are a few:

What is the amount in the reserve or "kitty" of the Andover chapter?

How much was collected in the last fiscal year and how was it expended?

Who are on the payroll; how much are they paid and exactly what services have they actually performed?

Why can't we have one Red Cross chapter in Greater Lawrence?

Would not a Greater Lawrence chapter serve just as well and save in administrative costs, thus making more of the donor's dollar available for real Red Cross purposes?

Very truly yours,
A Red Cross Contributor

(Editor's Note: The writer of the above letter signed the communication but requested to remain anonymous in publication.)

ON TRAINING CRUISE

Two Andover boys, Midshipmen first class Arthur J. Mooney, son of Mr. and Mrs. Arthur G. Mooney, 32 Burnham rd., and Peter A. Stern, son of Mr. and Mrs. Julius Stern, 3 Kensington st., are taking part in the second summer midshipmen's course in Atlantic waters. Mooney, a student at Tufts college, is aboard the high speed transport, USS W. B. Cobb, and Stern, a student at Harvard university, is aboard the heavy cruiser USS Pittsburgh.

TRY A TOWNSMAN WANT AD – CALL 1943

ACCEPTED AT LESLEY

Janet Gleason of Woodland rd., and Joyce Williams of Brook st., are among those who have been accepted in the new freshman class at Lesley college, Cambridge.

POLIO INSURANCE...
with protection against 11 other dread diseases included at no increase in cost. Plans to suit every family at rates as low as $8.00 per year. You can order it by phone – just call Andover 870.
SMART & FLAGG INC
The Insurance Office
Bank Bldg. Andover 870

FORD DEALERS
GREATEST
A-1 USED CAR
CLEARANCE
SALE
NOW THRU LABOR DAY

Get the most from your PAINT DOLLAR!
Demand PATTERSON-SARGENT
BPS HOUSE PAINT
COVERS MORE FOR LESS!
GIVES EXTRA PROTECTION
AT NO ADDITIONAL COST!
now only $6.35 PER GALLON
Weather-resistant and made to last longer, BPS House Paint covers more for less . . . stays brighter for many years to come. Make your home a color standout on your street with BPS House Paint.
BPS HOUSE PAINT WHITE 218 WHITE
COME IN! Let us estimate your painting job without obligation! It's another BPS service!
USED AND APPROVED BY MILLIONS!
W. R. HILL 45 MAIN STREET Tel. 102

Sutherland's
SHOP FRIDAY & SATURDAY 9 TO 5:30
GLENHAVEN
EVERYTHING YOU WANT IN A SUIT
FABRIC: 100% WORSTED!
TAILORING: IMPECCABLE!

Only: 39.95
As Advertised in VOGUE
As Seen On the TV Show THE BIG PAYOFF
• CHARGE IT!
• BUDGET IT!
• BUY ON LAY-AWAY!
SOMETHING WONDERFUL happens to you and your figure in Glenhaven's custom-look suit of luxurious pure worsted flannel! Exciting designer details—handmade buttonholes, fully lined jacket, dramatically styled winged shawl collar, pert flap pockets. Skirt half lined for daylong freshness complete the picture of casual elegance. In your favorite fall colors: Grey, blue, brown and oxford.
FASHION SHOPS — Second Floor

BALLARDVALE

Mrs. Ruth Green, Correspondent. Telephone 2372-M

Annual Carnival

The annual carnival sponsored by the Ballardvale Community committee last Wednesday evening on the Andover Street playground was one of the most successful in several years.

One of the highlights was the rope climbing contest for experienced tree climbers. Participants were from Lowell, Chelmsford, Wilmington and other neighboring places. The winners were: First, Paul Apostolakes of Chelmsford; second, Donald Melanson of Chelmsford. The announcer was George Grant; timers, John Mangold of North Reading and John Lynch of Andover; starter, Phillip Busby of North Andover; judges, Willard Myers of Ballardvale and William Gill of Lawrence; recorder, Leo Pimpare of Ballardvale.

Tables were placed near the skating rink where various foods were on sale.

The handiwork done by the children on the playground this summer was on display.

Pony rides were enjoyed by the children. Mrs. Walter Cochrane was in charge. Mrs. Charles Walent was awarded a beautiful doll.

During the course of the evening George Stanley, chairman of the recreation committee was the speaker and thanked the staff of the playground for their good work. He also complimented the committee in charge of the carnival. He presented the gold medal award to Alan Smeltzer who did the most outstanding work at the playground. Gail Marruzzi received honorable mention.

Another attraction was square dancing with recordings and a talented caller in charge.

The playground staff is made up of George Snyder, Mrs. Mary Perrino, Paul Lanni, Mrs. Alfred Smeltzer and Miss Ann Shugrue.

The committee included: Mrs. Leo Pimpare chairman assisted by Mrs. S. Marc Sweet and Mrs. Ralph Sharpe; cashiers, Mrs. Alfred Smeltzer and Mrs. Frank Green; lights, James Butler; balloons, Mrs. Harry Batchelder; pop corn, Mrs. Robert Read and Mrs. Walter Cochrane; grabs, Mrs. Ralph Sharpe; ice cream, Patricia Pimpare, Margaret Bouleau and Prudence Pimpare; bakery, Mrs. Franklyn Haggerty, Mrs. Randolph Perry, Mrs. Frank Watson, Mrs. Harry Wrigley and Mrs. George Quesenberry; hot dogs, pizza, corn and hamburgs, Mrs. William Marruzzi, Mrs. Anthony Lumenello, Mrs. Katherine Hurley, Mrs. Joseph Smeltzer, Mrs. Willard Myers, Charles Walent, Robert Lavallee, Bart Smalley, Frank Froburg and Willard Myers; tonic, Mrs. Willard Myers.

Birthday Party

A birthday party was held last Tuesday at the home of Mr. and Mrs. Randolph Perry of High st., in honor of their niece, Elsie Carol Lewis, who observed her fourth birthday. She is the daughter of Mr. and Mrs. Robert Lewis of Mexico city, who have been visiting the Perry family.

The party was held outdoors and the youngsters played games. The little celebrant received many gifts. One of the attractions was the birthday cake adorned with four candles.

Those present: Mr. and Mrs. Robert Lewis, Robert Jr., Lymette and Elsie Carol Lewis, Mr. and Mrs. A. Bishop of Sharon, Miss Ruth Perry of Midland, Mich., Craig and Kent Warner, Daniel and John McIntyre, Mr. and Mrs. Randolph Perry, Margaret, Anne and Ruth Perry.

Receives Degree

Miss Elna M. Fone, 46 Clark rd. received a master of science degree in education at Worcester Teachers' college Aug. 11. She has just completed three years of teaching in the Worcester school system.

Miss Fone, daughter of Mrs. Emily Fone and the late Fredrick G. Fone was graduated from Punchard high school in 1947 and received her bachelor of science degree from Lesley college, Cambridge in 1951.

Golden Age Circle

The Methodist church Golden Age circle held an outing last Tuesday at Salem Willows, making the trip by auto. A shore dinner was enjoyed and places of amusement visited. The Rev. Anthony Perrino and Harry Nason drove the cars.

Those attending: Mrs. Ella Hanson, Mrs. Emma Moss, Mrs. Myra Ward, Mrs. Harry Nason, Mrs. Millie Hammond, Mrs. Frank Ward, Mrs. Edna Laffin, Mrs. Ernest Rollins, Mrs. Eda Humphreys and Dr. Carrie Bacon.

To Serve Supper

A fish and chips supper will be served on the Methodist church lawn tomorrow night. This is planned for the entire family, when a social time will also be held. Besides the meal a bakery sale will be held.

Birthday Party

Miss Gail Marruzzi, daughter of Mr. and Mrs. William Marruzzi of Hall ave., was tendered a surprise birthday party in honor of her thirteenth birthday, Monday Aug. 16.

Games were enjoyed on the lawn and a buffet lunch was served by Mrs. Marruzzi. Gail received many gifts.

Those present: Virginia Bergeron, Alan and Gail Smeltzer, Ruth and Virginia Hall, Eugene Pimpare, William Davis, Marjorie Hunt, Alonzo Young, Lorna, Carol, Gail and Dianne Marruzzi.

To Preach Sunday

Frank Watson will preach the sermon in the Methodist church, Sunday, as the Rev. Perrino is on vacation.

Joint Birthday Party

Mrs. Samuel Hibbert and Mrs. Samuel Moody were honored guests at a joint birthday party, Friday, Aug. 20. The party was held at the camp of Mr. and Mrs. Samuel Moody on Tewksbury st., and Mrs. Durwood Moody was hostess. A cookout was enjoyed.

Guests present were: Mr. and Mrs. Carl Wells and sons, Carl Jr., Walter and Eric of Reading, Miss., Lois Bartosch, Mr. and Mrs. Samuel Moody, Mr. and Mrs. Samuel Hibbert, Miss Caroline White, Mr. and Mrs. Durwood Moody and sons, Bruce and David, Miss Judy Popp and Benjamin Hibbert.

Personals

Mr. and Mrs. Joseph Bouleau and family, and Mr. and Mrs. Lawrence Frost and family of North Wilmington spent Sunday at Hampton Beach and enjoyed a weenie roast.

Mr. and Mrs. Robert Mitchell and family of Tewksbury st., have returned home after spending the past two weeks at Wells Beach, Me.

Mrs. Donald MacCauseland and daughter of Prince Edward Island have been visiting Mr. and Mrs. William MacCauseland of Woburn st.

Miss Carol Scobie of South Hadley is spending three weeks as the guest of Miss Sandra Fairweather of Clark rd.

Philip Coates of North Andover, formerly of the Vale, has enlisted in the U.S. air force and left last Friday for Sampson Air base, Sampson, N.Y.

David Bouleau of Andover st. spent several days last week visiting Lawrence Mitchell at Wells beach, Me.

Mr. and Mrs. Charles Whitehouse and family of Lynn spent Sunday as the guests of Mr. and Mrs. William MacCauseland of Woburn st., and attended the water ballet at Pomp's pond.

Mr. and Mrs. William Smeltzer and family of Woburn st. spent the weekend at their summer cottage at Bear Mountain, N.H.

Alonzo Young of Wenham, N.H. spent last week as the guest of Mr. and Mrs. William Marruzzi and family of Hall ave.

Mr. and Mrs. Skoog Gunnard and family of Quincy and Mrs. Charles Kibbee of Randolph visited Mr. and Mrs. James Nicoll of Clark rd. last week.

Mr. and Mrs. Henry G. Neunzert formerly of Reading, are now residing in their newly purchased home on Woburn st.

Mr. and Mrs. George Forsyth and daughters, Barbara and Gail have returned home after spending several weeks in the White Mountains.

Mr. and Mrs. Alfred Smeltzer and son Edward of Clark rd., were the weekend guests of Mr. and Mrs. Stephen De Veane and Mr. and Mrs. Mrs. Raymond Lussier in Willimantic, Conn.

Mr. and Mrs. Azel Bishop of Sharon visited Mr. and Mrs. Randolph Perry last week.

Daniel Dunn of Andover st., has been visiting his aunt, Mrs. Edward Brown of Saugus.

Mrs. Murray Ballou of Center st., Mrs. Ralph Sharpe of Andover st., Mrs. Willard Myers of Clark rd., and Mrs. Frank Green of Andover st., visited Mrs. Robert Mitchell at Wells beach last Tuesday.

Mr. and Mrs. Harold Grant and family of Woburn st., spent the weekend at Madison, N.H.

Mr. and Mrs. Robert Mears and family of Andover st., have returned after a vacation spent at Little Island pond, N.H.

Mr. and Mrs. William Granbly and children of Mesa, Ariz. have been visiting Mr. and Mrs. Louis Beaulieu and Mr. and Mrs. Clarence Cloutier of Clark rd.

Mrs. Robert Sax and daughter of Eldebono, R.I., have been visiting Mr. and Mrs. Frank Serio and Mr. and Mrs. James Letters of Lowell Junction.

Mr. and Mrs. Willard Myers 21 Clark rd. and Mr. and Mrs. Daniel Worcester were the Sunday guests of Mrs. Martha Brady of Malden.

VACATION LOANS
ANDOVER FINANCE COMPANY
2nd Floor — MUSGROVE BLDG
ANDOVER SQUARE
TEL. ANDOVER 1998

"Things Different"
OPEN FRI. and TUES. 'TILL 9
LAST 3 DAYS OF OUR SUMMER CLEARANCE SALE
Michael Jay's
Andover

IT'S NEW! IT'S HERE!
EASY SPIRALATOR AUTOMATIC
EXCLUSIVE! Spiralator Action
Only Easy has it. Curved vanes travel clothes in a one-way spiral path throughout entire tub. No tangling wear and tear.
EXCLUSIVE! Master-Mind Dial
2 completely automatic washing cycles . . . one for Regular Fabrics — another for Fine Fabrics. Full flexibility in either cycle!
PLUS ALL THE OTHER "MOST WANTED" AUTOMATIC FEATURES
$239.95 WITH OLD WASHER
SEE THIS GREAT, NEW EASY AUTOMATIC WASHER NOW!
New England Electric System — Means Better Living
Lawrence Electric Company
PART OF NEW ENGLAND ELECTRIC SYSTEM
ELECTRICITY YOUR BIGGEST HOUSEHOLD BARGAIN CHEAPER TODAY THAN EVER BEFORE

PEAT MOSS
Peat moss beautifies rose beds, flower beds, and shrubs planting. Controls weeds and retains moisture. Our PEAT MOSS is gaining favor with growers each year.
LARGE BALES $4.60 — Also Smaller Sizes
Michigan Peat also Available
BRUCKMANN'S
168 SO. BROADWAY • LAWRENCE • FREE PARKING SPACE
Andover Deliveries Daily — Call Law. 4105

is your PLUMBING up-to-date?
Repair faulty pipes; add bright, new fixtures and modernize your home plumbing. Call —
W. H. WELCH CO.
PHONE AND. 128

on, N.Y.

David Bouleau of Andover st. pent several days last week visiting Lawrence Mitchell at Wells each, Me.

Mr. and Mrs. Charles Whitehouse nd family of Lynn spent Sunday as he guests of Mr. and Mrs. William MacCauseland of Woburn st., and ttended the water ballet at Pomp's ond.

Mr. and Mrs. William Smeltzer nd family of Woburn st. spent the eekend at their summer cottage at ear Mountain, N.H.

Alonzo Young of Wenham, N.H. pent last week as the guest of Mr. nd Mrs. William Marruzzi and family of Hall ave.

Mr. and Mrs. Skoog Gunnard and amily of Quincy and Mrs. Charles ibbee of Randolph visited Mr. and rs. James Nicoll of Clark rd. last eek.

Mr. and Mrs. Henry G. Neunzer ormerly of Reading, are now residing in their newly purchased home Woburn st.

Mr. and Mrs. George Forsythe nd daughters, Barbara and Gail ave returned home after spending everal weeks in the White Mountains.

Mr. and Mrs. Alfred Smeltzer and on Edward of Clark rd., were the eekend guests of Mr. and Mrs. ephen De Veane and Mr. and Mrs. s. Raymond Lussier in Williman-, Conn.

Mr. and Mrs. Azel Bishop of aron visited Mr. and Mrs. Randlph Perry last week.

Daniel Dunn of Andover st., has en visiting his aunt, Mrs. Edrd Brown of Saugus.

Mrs. Murray Ballou of Center , Mrs. Ralph Sharpe of Andover , Mrs. Willard Myers of Clark , and Mrs. Frank Green of Andver st., visited Mrs. Robert Mitell at Wells beach last Tuesday. Mr. and Mrs. Harold Grant and nily of Woburn st., spent the eekend at Madison, N.H.

Mr. and Mrs. Robert Mears and nily of Andover st., have rened after a vacation spent at tle Island pond, N.H.

Mr. and Mrs. William Granbly and ildren of Mesa, Ariz. have been iting Mr. and Mrs. Louis Beaulu and Mr. and Mrs. Clarence outier of Clark rd.

Mrs. Robert Sax and daughter of lebono, R.I., have been visiting and Mrs. Frank Serio and Mr. l Mrs. James Letters of Lowell action.

Mr. and Mrs. Willard Myers 21 rk rd. and Mr. and Mrs. Daniel rcester were the Sunday guests Mrs. Martha Brady of Malden.

is your PLUMBING up-to-date?

Repair faulty pipes; add bright, new fixtures and modernize your home plumbing. Call –

W. H. WELCH CO.

PHONE AND. 128

Nearly a platoon of Andover men assigned to the 331st General Hospital, U. S. Army Reserve, reported to Camp Drum, Watertown, N.Y., last Sunday to start on their annual summer training. They left under the command of Capt. Arthur Williams, 127 Haverhill st. Shown in the above picture they are: rear row, Sgt. James Burke, Sgt. Donald Wheelock, 1st Lt. Paul Lanni, Lt. Col. Arthur Heifetz, executive officer; Capt. Arthur Williams, adjutant; Sgt. Thomas Garvey, Sgt. Frank Emmert, Sgt. Nicholas Giata; front row, Sgt. Philip Crowley, Pvt. Julian Bear, Pvt. James Floyd, Pvt. John Carvey Jr. and Pfc. Hugh Eldred. (Look Photo)

SHAWSHEEN

Mrs. Helen Caswell, Correspondent, Telephone 62

Personals

Susan Miller, daughter of Mr. and Mrs. Norman Miller of Lowell st., is attending the Girls Friendly camp in Milford, N.H. for two weeks.

Peter Dunlop, son of Mr. and Mrs. Alan Dunlop of Arundel st., left Saturday for Buffalo, N.Y., where he will visit for a week.

Mrs. Peter Pallo and daughter, Diane, of Hackensack, N.J., have been visiting Mr. and Mrs. Harry Highfield of York st., for the past week.

Mrs. G. Edgar Best of Argyle st., and Mrs. William Thompson and daughters, Lisa and Daphne, of William st., spent a day with Mrs. F. Jerry Leone at Seabrook beach last week.

Mr. and Mrs. James Baxter and son, Jimmy, of Lowell st., are spending the summer months at their summer home at Big Island pond.

Peter Miller, son of Mr. and Mrs. Norman Miller of Lowell st., completed the summer school session at Boston university last week.

Jim Carpentier, son of Mr. and Mrs. Albert Carpentier of Dumbarton st., is spending a few days at Hills beach, Biddeford, Me., visiting with Bobbie Baillie, son of Mr. and Mrs. Andrew Baillie of Carlisle st.

Mrs. Chester Kopatch and her two daughters, Linda and Elaine of Dumbarton st. are vacationing at Salisbury beach.

Paul McKinnon, son of Mr. and Mrs. Paul McKinnon of Dumbarton st., is visiting with John Woodcock, son of Dr. and Mrs. Alan Woodcock of Wayland. Last Saturday Paul and John attended the Red Sox-Yankee game at Fenway park in Boston.

Judy McKinnon, daughter of Mr. and Mrs. Paul McKinnon of Dumburton st., spent the weekend with Jane Carpentier at the family summer camp at Lake Winnipesaukee, N.H.

Mr. and Mrs. Adrien St. Laurent of N. Main st., are spending the week at Newcastle, N.H.

RECEIVES DEGREE

Richard B. Kydd, 38 High st., received the degree of bachelor of science in business administration at the 40th summer session commencement exercises of Boston university held last Saturday at the B. U. field, formerly Braves field.

Subscribe to The TOWNSMAN

SHAWSHEEN FROZEN FOOD CENTER INC.

Is Your Deep Freeze Inventory Low? Check our Prices We'll Guide you right.

16 TANTALLON ROAD ANDOVER 2324

DAY and NIGHT

TAXI SERVICE

ANDOVER TAXI SERVICE

... CALL 414 ...

POST OFFICE AVENUE

This Bank has been paying its depositors 3% for the past five years

Fully insured under Massachusetts Laws

Merrimack Co-operative Bank

264 Essex Street LAWRENCE, MASS.

Member Federal Home Loan Bank System

Junior Garden Club Committee Named

Mrs. Ernest L. Wilkinson, chairman of the Andover Junior Garden club, announces the following new committee for the coming year: Mrs. Adeline M. Wright, counselor; Mrs. John B. Cecill Jr., Mrs. John S. Sullivan, Mrs. Lyman Appleton, Mrs. Albert E. Curtis and Mrs. F. Tyler Carleton.

The club has been invited to enter exhibits in the Junior division of the Topsfield fair Flower show. Information on this exhibit may be obtained by calling Mrs. Byron Cleveland, president of the Andover Garden club; Mrs. Wilkinson or Mrs. Wright.

PLASTIC HOBBY KITS

COLE PAINT

46 MAIN ST. TEL. 1156

On the Campus of Phillips Academy

Andover Inn

A "Treadway Inn"

Daily Luncheons 12 to 2 Dinner 6 to 7:30

Sunday Dinner 12:30 to 2:30

Wedding Receptions Bridge Luncheons Banquets

Tel. 903 ROBERT N. FRAZER, Manager

GIFT SHOP OPEN 12 to 8 DAILY

SCHOOL OPENS September 8th

You're sure of top quality which is mighty important in clothing for active boys. And you are equally sure of attractive values when you buy at Elander & Swanton.

SHIRTS

DRESS AND SPORT

In Short or Long Sleeve

Sizes 6 to 20

$2.95 - $4.95

SOCKS

Springfoot Socks, sizes 7 to 10½ 39¢-49¢-55¢

Interwoven Argyles - - - - - -75¢

Nylon Stretch Socks, All Colors - - - - - - - - - - 85¢

BOYS' SUITS

GABARDINES

In Navy and Tan

Sizes 8 to 12 $19.95

Sizes 13 to 18 $26.50

GRAY FLANNELS

In Light and Dark Shades

Sizes 12 to 18

$35.00

BOYS' PANTS

FLANNELS

Sizes 6 to 12 – $5.95 and $6.95

Sizes 26 to 32 – $7.95 to $10.95

GABARDINE

Tans, Blues, Gray and Browns

Sizes 6 to 12 – $3.95 – $4.95

Sizes 26 to 32 – $6.95 – $10.95

BLUE BLAZERS

Sizes 8 to 12 $16.95

Sizes 13 to 18 $19.95

All Wool Sport Coats

Sizes 6 to 18

$10.95 – $11.95 – $14.95 – $19.95

HUSKIES' SIZES 12 to 17 $22.95

FOOTWEAR

BOSTONIAN JRS. Sizes 2 to 6 – $7.95

MANSFIELD

Big Boys' sizes 6 to 12 – $9.95 and $12.95

PLAYFLEX Sizes 8½ to 12 – $6.45

Sizes 12½ to Big 4 – $6.95

Fine Clothing and Footwear for Dads and Lads

Handy to the Municipal Free Parking

Elander & Swanton

Andover, Mass. INCORPORATED Exeter, N. H.

Competition Serves Consumer

Every motorist has seen announcements of new gasolines, designed to give better and more economical car performance. Reports say that the nation's oil companies are spending more than $1,000,000,000 this year alone to produce these fuels.

In an editorial on the development, the Daily Journal, International Falls, Minn., said: "Competition among the gasoline marketers is the chief spur behind the 'souped-up' gasoline project. The trend reflects the oil industry's swing from a seller's to a buyer's market. With gasoline in abundant supply and price wars frequently breaking out, competition is keener than at any time since before War II.

"To the credit of those who manage the oil companies, they are trying to meet this situation by sinking millions into research and hundreds of millions into new refining equipment. Their purposes — — to improve the quality and sales appeal of their product and to increase the proportion of gasoline that can be extracted from the crude oil — — are certainly laudable from the public viewpoint."

The oil industry is to be commended for its enterprise. But the principal credit goes to something intangible — — the free enterprise system. It is the force which keeps competition alive — — and the force that gives us better products at a reasonable price.

* * *

War-Time Measure Dead

After all the hubbub raised about the continuance of rent control last summer that war–time measure appears to be on its way to extinction.

Of the 351 cities and towns in Massachusetts, over 300 of them are now completely free of rent control. Myron C. Robets, president of the Rental Housing association of the Boston Real Estate board, in making this announcement says that the decontrol of rents in dozens of Massachusetts communities on July first has caused no more than passing comment. No reports have been heard to date that property owners have taken undue advantage of the free market.

Apparently these decontrolled communities found that there is no shortage of adequate rental housing. This was the same experience in Andover which, after voting at a special (and most unruly) town meeting to continue the measure found that the rent control board that was set up had to quit after a few months because of lack of business.

Reports of hundreds of decontrolled towns tell the same story, Mr. Robets adds, and show graphically that rent control is a war–time measure not needed nine years after the war has ended.

GEO. W. HORNE CO.
LAWRENCE, MASS.
TAR AND GRAVEL ROOFING SHEET METAL WORK
SPECIALIZING IN ASPHALT SHINGLING
Telephone 7339 Established 1854

ALWAYS DELIGHTFULLY AIR CONDITIONED

Whether you seek a refreshing drink at our fountain, tobacco, cosmetics, wish to have a prescription filled or just plain want to cool-off . . . stop in at our modern pharmacy. You'll find even a short visit very refreshing.

Hartigan Pharmacy
TEL ANDOVER 1006
66 MAIN ST ANDOVER, MASS

MOTION SICKNESS

By Science Features

To millions of sensitive travellers, life on the bounding main means just one thing: seasickness. And these same unlucky travellers will often be subject to other forms of motion sickness such as air and road sickness.

The symptoms of motion sickness—and it is actually quite a serious condition—are well-known to most of us. The stomach begins to churn like the sea itself, the face becomes pale and breaks out in a cold sweat, there is dizziness and often nausea and vomiting.

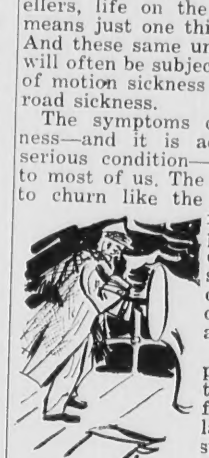

These unpleasant sensations result from the stimulation, by constantly repeated motion, of certain of the body's sense organs. In the past few years science has developed several drugs in the hope of counteracting this stimulation in queasy travellers.

The most recent, and apparently the most effective, of these drugs is one called Bonamine. Tested by the Army, Navy and Air Force, Bonamine proved to give 24-hour protection against air and seasickness with just one tablet, in contrast to the repeated dosages necessary in other such drugs.

Army doctors gave Bonamine to 115 soldiers on a troopship crossing the Atlantic and found that it protected against motion sickness in 109 of the cases. When 302 paratroopers were given the drug 97.4 per cent suffered no symptoms of air sickness.

Larceny By Check Case Continued

A charge of larceny by check brought by Andover police against John F. O'Keefe of Chesterton st., Roxbury, was continued until Aug. 27 after the defendant had entered a plea of not guilty in Lawrence District court last Friday.

The complaint centered around the alleged passing of a check for $65.25 on the W. R. Hill Hardware store July 20 for which he received an electric iron valued at $9.95 and change of $55.30.

The defendant informed Judge John J. Darcy that he was supposed to be represented by counsel but did not see the latter in the court room.

Police Chief David L. Nicoll felt that under the circumstances he would like to see the man represented by counsel. O'Keefe is already on bail in Somerville.

ON TRAINING CRUISE

Midshipman Scott Gerrish, son of Mr. and Mrs. Carroll C. Gerrish, 27 Enmore st., is aboard the battleship USS Wisconsin during a training period in Northern European waters. The training cruise will end at Norfolk, Va., Sept. 3.

Established 1887
THE ANDOVER TOWNSMAN
Published Every Thursday
70 Main Street, Andover, Mass.
Entered as Second Class Matter at
The Andover Post Office
Price 5¢ per Copy $2.50 per Year

Publisher . . . . . Irving E. Rogers
Editor. . . . . Frank J. A. Humphrey
Adv. Mgr. . . . Raymond B. DeRuisseau
Ballardvale . . . . . Ruth Green
Shawsheen . . . . . Helen Caswell
West Parish. . . . . Sarah Lewis

NATIONAL EDITORIAL ASSOCIATION 1954 ACTIVE MEMBER

Down the Years with The Townsman

50 Years Ago — August 1904

Owing to the rain no games either of cricket or baseball were were played Saturday.

The N. E. Tel. & Tel. Co. has started to place its wires in the square underground.

Timothy Abbot, a well known resident of the town, recently celebrated his 81st birthday. The next day he cut three-quarters of a cord of wood. Quite a record for a man his age.

Hen thieves seem to have ceased their depredations throughout the town but another variety of the profession has appeared. This time it is fruit thieves. On Salem street eight trees of luscious plums were stripped one night recently.

Men's new fall suits with the latest concaved shoulders $10 to $18. — Adv.

Several local people will enjoy a trolley trip to Salisbury beach Sunday where a shore dinner will be served. Round trip ticket, incouding dinner, one dollar.

John Monro of School st. sailed yesterday for a visit to his old home in Scotland.

Mrs. Blythe Tough and Mrs. Isaac Gillispie arrived from Scotland yesterday on the Ivernia.

Sunday at Phillips Inn four automobile parties were accomodated. The Inn is getting very popular with automobilists.

Local Grangers will turn out in full force for the Essex County Pomona field day at Canobie Lake park Thursday, Sept. 1.

Japan has swept the sea clear around Port Arthur and has called upon the fortress to surrender. This the commander, Gen. Stoessel, refuses to do.

The first game of baseball to be played on the new field laid out in the rear of the John Dove school will be played tomorrow when the Unions meet the Andover A.A. The field is in fair condition for playing but will be improved in the future.

Three boys, termed "pee wee" burglars were captured by Haverhill police recently. In court the judge suggested that parents of the lads impress upon their childrens' minds and perhaps on other parts of their bodies, that they must behave.

A program of horse racing will be held at the Riding park in Lawrence on Labor day.

The North Andover tax rate has jumped to $16, an increase of $1.50.

25 Years Ago — August 1929

Samuel Goldberg, 45, of Methuen was fatally injured Tuesday evening when his auto was struck by a Salem-bound train near Lowell Junction. He was placed on a Lawrence-bound train which arrived a few minutes after the accident and taken to the South Lawrence depot where an ambulance waited to take him to the hospital. The train that struck him was the regular supper train from Lowell to Salem.

Johnny Broaca last Friday night pitched the McDonald "Miners" to a 7-1 victory over the K. of C. team at the playstead. Broaca let down the Knights with 2 hits and fanned 11. Mark McComiskey pitching for the Knights, kept pace with Broaca for four innings when a rally started which the latter could not overcome.

Miss Dorothy Trott is spending her fourth summer as counsellor at a girls' camp in Scituate. She will go to Hancock, N.H. high school in September where she will teach English and French in the high school.

Sgt. James Napier and Patrolman Leonard Saunders of the police department are on vacation. Patrolman George A. Dane has returned from his vacation and is acting night sergeant for the next two weeks.

Mr. and Mrs. Frank O'Brien and family of Main street returned to Andover after a year spent in foreign travel.

William Rae, driver of Combination 2, has returned to his duties at the central fire station after a two weeks' vacation. Ralph Baker, driver of Ladder 1, started on his annual two weeks' vacation this week.

The cover design on the "National Sportsman" this week is by Abbot Cheever, son of Mr. and Mrs. William B. Cheever of Chestnut st.

A dinner was tendered Miss Theresa W. Remmes of Woodland rd. Tuesday evening at the home of Mrs. J. M. Finneran of North Andover in honor of the former's approaching marriage to Louis E. Gleason of Wellesley Hills.

Miss Thelma Todd of Lawrence, noted screen actress now home for a short vacation, was tendered a banquet in Shawsheen recently by a number of her former classmates at Lowell Normal school.

10 Years Ago — August 1944

Lt. Gordon MacLachlin son of Mr. and Mrs. Andrew MacLachlin, 22 Haverhill st., has joined the list of the town's honored war dead. On Aug. 7 he gave his life in France while serving with Gen. Patton's Armored division.

An open examination for postmaster has been announced by the civil service commission. The position was held up to July 1 by John McDonald. Stephen A. Boland, assistant postmaster, has been acting postmaster since the retirement of Mr. McDonald.

Walter E. Mondale, 6 Florence st., has been notified that he has successfully passed the state bar examinations.

Boy scouts of the Free church recently enjoyed an overnight hike to Camp Manning at Pomp's pond.

Phillips academy closed its summer school Wednesday. The enrollment numbered 250 with 40 men on the summer faculty.

AT LAYMEN'S MEETING

Mr. and Mrs. Thaxter Eaton were among the 225 Congregational laymen who attended the very successful weekend meeting at the Isle of Shoals. Delegates were present from the six New England states and New York. Mr. Eaton will return to his duties as town treasurer Friday.

Subscribe to The TOWNSMAN

Gifts
. . . always look to us for the unusual . . . the charming in contemporary and antique pieces for your home or to serve as remembered gifts. Domestic and imports. All modestly priced.
The Most Diversified Stock of Greeting Cards In Town—Year 'Round Toy Department
Andover Gift House
10 - 12 PARK STREET TEL. 1822

WEDDINGS...

ELDER — WHITE

Miss Mary Ann White, daughter of Mr. and Mrs. Warren White, 14 Gertrude ave., Lowell became the bride of John Charles Elder, son of Mr. and Mrs. John Elder, 67 Stevens st., at a 3 o'clock ceremony, Aug. 21 in the First Presbyterian church, Lowell. The Rev. Robert Shane officiated before an altar arranged with white and pink gladioli. Leonard Keirstead was the soloist and Mrs. Douglas Thomson presided at the organ.

The bride, who was given in marriage by her father, chose a gown of white nylon net over satin fashioned with portrait neckline of rose point lace and inserts of the same lace on the bouffant skirt. Her cathedral length veil fell from a pearl trimmed Juliette cap and she carried a cascade of stephanotis centered with an orchid.

The bridal attendants were Dorothy Deschenes of Lowell, as maid of honor, Constance Rogers Kew of Chelmsford and Eleanor and Norma White of Lowell as bridesmaids. All wore ballerina length gowns of yellow taffeta, with picture hats of yellow trimmed with yellow and white daisies and carried white daisies with yellow centers.

Arthur Reason of Lawrence served as best man and the ushers were William Boland of Lawrence and Warren White Jr. and William White of Lowell.

A reception in the Andover Country club followed the ceremony with guests present from Needham, Marblehead, Arlington, Worcester and New York.

After a wedding trip to Canada the couple will reside at 63 Lincoln st.

The bride is a graduate of Lowell high school and is a payroll clerk with the Ames Textile corporation. The bridegroom is a graduate of Punchard high school and the Bentley School of Accounting and is a cost accountant with Ames Textile corporation. He served four years with the army.

THOMAS — GRIECO

At a 4 o'clock ceremony Sunday in Christ church, Miss Edna Marie Grieco, daughter of Mr. and Mrs. Nicholas Grieco, 50 William st., became the bride of Thomas Jay Thomas, son of Mr. and Mrs. Donald Thomas, of Melvin Village, N.H. The Rev. Russell Loesch of Melrose officiated before an altar arranged with pom pom chrysanthemums and baby's breath.

Escorted by her father, the bride, wore a gown of Swiss organdy appliqued with organdy flowers, fashioned with fitted bodice and a bouffant skirt ending in a short train. Her veil of French illusion fell from a Juiette cap of appliqued organdy and she carried a bouquet of tiny orchids.

Mrs. Theodore C. Boudreau, the former Elizabeth Ann Sheeley, daughter of Mr. and Mrs. Russell Francis Sheeley, 17 Enmore st., who was married Aug. 10 in St. Augustine's church to the son of Mrs. John Boudreau, 53 Essex st., and the late Mr. Boudreau.
(Charles Studio)

Gwen Barrington of North Andover, as maid of honor, wore a gown of mint green organdy and tulle and carried African daisies.

Robert Worden of San Antonio, Tex., served as best man and the ushers were Richard Grieco of Andover, brother of the bride, and Angelo Sapienza of Lawrence, uncle of the bride.

A reception in the garden of the home of the bride's parents followed the ceremony after which the couple left on a wedding trip. The new home will be in San Antonio.

The bride is a graduate of Abbot academy and attended Jackson college and Connecticut College for Women. The bridegroom is a graduate of Brewster academy and attended Piedmont college. He is now serving with the air force.

WOOLSEY — TAYLOR

Col. and Mrs. Clyde A. Selleck of Washington, D.C. and Brandon, Vt., announce the marriage Aug. 21 of their daughter, Jo Anne Selleck Taylor to Dr. Robert B. Woolsey. The ceremony was held in the chapel of Christ church, Watertown, Conn.

Mrs. Woolsey's first husband was the late Dr. Sterling P. Taylor Jr., a member of the faculty of Cornell university. She is a graduate of Cornell university and the Yale university School of Nursing. She has one daughter, Kathryn Adams Taylor, aged two and a half years.

Dr. Woolsey, instructor of classics in the Taft school, Watertown, Conn., was first married to the late Helen Gilbert Woolsey, a native of Beloit, Wis. A Yale graduate he formerly served on the faculties of Phillips academy and Yale university.

After Sept. 10 Dr. and Mrs. Woolsey will be at home on Guernsyrd., Watertown, Conn.

WEDDING INTENTIONS

The following wedding intentions have been filed in the office of Town Clerk George H. Winslow.

Raymond F. Matthews, 50 Lyon st., Lowell and Josephine P. Doyle, 1 Essex place.

William E. Holden, 286 Grace ave., Akron, O., and Nancy P. Chadwick, 160 Lowell st.

Gardner A. Townsend Jr., 29 Essex st., and Cecile A. Pellerin, 26 Kingston st., Lawrence.

William I. Rogers, 336 Linwood ave., Ridgewood, N.J., and Ruth A. Chadwick, 160 Lowell st.

Kenneth Hilton Jr., Lowell st., and Lucille O'Hara, 12 Essex st.

MARRIAGE RETURNS

The following marriage returns have been filed in the office of Town Clerk George H. Winslow:

John William Ness, 30 Center st., and Beatrice Joan Puglisi, 61 Ames st., Lawrence, married Aug. 22 in St. Augustine's church, by the Rev. L. A. McMenamin, O.S.A.

Joseph Hogan, 1058 Essex st., Lawrence and Patricia Sevigny, 245 Beacon st., married Aug. 22 in St. Augustine's church, Lawrence, by the Rev. L. A. McMenamin, O.S.A.

An idea isn't worth much until a man is found with ambition and ability to make it work.

Metal safeguards are good— but mental safeguards are better.

Summer St. Group Enjoys Cookout

Mr. and Mrs. Carl A. Wetterberg, 51 Summer st., and Mr. and Mrs. Albert E. Kempton, 55 Summer st., entertained Summer street neighbors and friends at a cookout in their adjoining gardens last Saturday evening.

After a meal of frankfurts, corn, beans, potato salad, coffee, watermelon and dessert games were played. Later dancing and group singing were enjoyed in the garage. The door prize was awarded to John Cronin, 8 Summer st.

Those present were: Mr. and Mrs. Wilson Knipe, Mrs. Paul Gigas, Robert Gigas, Mr. and Mrs. Robert Powell, Mr. and Mrs. H. Lee Thompson, Corinne Thompson, Benjamin Thompson, Charles Thompson, Edwin Thompson, George Thompson, Mr. and Mrs. William D. Anderson, Edwin Anderson, Joseph Lorenza, Mr. and Mrs. Walter Mondale, Elinor Mondale, Jay Mondale, Mr. and Mrs. Harry Sellars, Mr. and Mrs. P. LeRoy Wilson, Delight Wilson, Justin Curry, John Wright, Fred Flockerzi, Mr. and Mrs. Arthur Lavely, Mr. and Mrs. John Cronin, Mr. and Mrs. Harold Wennik, Joseph Wennik, Suzanne Wennik, Arline Johnson, Clark Otis, Diana Debusschere, Herbert Kempton, Peggy Kempton, David Wetterberg, Mr. and Mrs. Albert Kempton and Mr. and Mrs. Carl Wetterberg.

NEEDS A PULL

It is to very little advantage for a man to know the ropes if he doesn't have a pull.

AN UNDIVIDED RESPONSIBILITY
We SELL INSTALL SERVICE GUARANTEE
MEMBER NATIONAL ASSOCIATION OF MASTER PLUMBERS

BUCHAN and McNALLY
PLUMBING & HEATING CO.
26 PARK STREET
TEL. AND. 121

E.M.LOEW'S MERRIMAC PARK DRIVE-IN Theatre
LOWELL & LAWRENCE BOULEVARD Route 110
NOW SHOWING
Two Technicolor Features
Alan Ladd
Joan Tetzel
HELL BELOW ZERO
Phil Carey
Dorothy Patrick
THE OUTLAW STALLION
America's MOST MODERN DRIVE IN!

ESSEX STREET, ANDOVER, MASS.

Essex street, Lawrence, Mass, - - - the MAIN STEM just pocked with hundreds of merchants whose stores have been a land-mark with the ever-increasing pulse of progress that has marked Lawrence's 100 years as a City - - - - Essex street, Andover, Mass. - - - a BUDDING bid for recognition along with Andover's Main Street - - Now with Whitey's and Purity Cleaners all decked out with a NEW LOOK - - - THE ROCKPORT Mkt gonna get its store front painted! - -THEN, they'll be a NEW LOOK on along with the rest of the enterprising merchants on this street - - - -

Waldorf Toilet Tissue - - DOZ ROLLS- - - - - - - - -99¢
Scottissue Toilet Tissue - - Doz ROLLS- - - - - - -$1.49
Scott's Paper Towels - - regular size - - - - - -Doz $2.34
Scott's Paper Towels -- giant size - - - - - - - -2 for 65¢
Scott's SCOTKINS Paper Napkins - - reg size- - - - -2.29

NABISCO Sprinkle Cookies - - 6¾ Oz pkg- - - - - - - -25¢
Pieroni's Macaroni with gravy - - 1 Lb jar- - - - - - - 29¢
Lever Brothers Guest Soap - - - - - - - - - -5 bars for 25¢
Premier GUAVA JELLY - - 8 Oz jar - - - - - - - - - - -23¢
Sunshine BUTTERSCOTCH SANDWICH - -11 Oz pkg 33¢

The Rockport Market
Telephone Andover 1234 Accommodation Service

The Folks at "Town and Country"
. . . are humbly grateful

your spontaneous and enthusiastic response to our opening exceeded our fondest expectations...and the favorable comments about our smart new fall merchandise which we have heard since our debut has really warmed our hearts

all our hard work and long planning to give you the fashion shoppe that this community so richly deserves has the enthusiastic approval of everyone we've spoken to...thus when we also offer you leisurely shopping without the added worries of parking problems, we feel reasonably certain that you will want to make our new home your future center for feminine fashion.

Here are our Convenient Suburban Shopping Hours:

Monday	9:30 to 5:30	Thursday	12 noon to 9:00
Tuesday	12 noon to 9:00	Friday	12 noon to 9:00
Wednesday	9:30 to 12:30	Saturday	9:30 to 5:30

Town & Country
Feminine Fashions

4 HAVERHILL ST.—SHAWSHEEN VILLAGE
Andover, Mass.

AT THE CHURCHES

Christ Church
REV. JOHN S. MOSES, Rector

SUNDAY: 8 a.m. Holy Communion. 10 a.m. Morning service and sermon.

South Church
REV. FREDERICK B. NOSS, Pastor

SUNDAY: 10 a.m. Morning service and sermon.

Christian Science Society
(6 Locke Street)

SUNDAY: 9:30 a.m. Sunday school. 11 a.m. Church service. Subject of lesson sermon: "Christ Jesus".

Reading room 66 Main street open 12:30 to 4:30 p.m., Monday through Friday, except holidays.

Free Church
Rev. Levering Reynolds Jr., Th. D.
Pastor

SUNDAY: 10 a.m. Morning worship and sermon. Summer union service with the South church conducted by the Rev. Frederic B. Noss. Kindergarten for children whose parents attend the service.

St. Augustine's Church
REV. P. J. CAMPBELL, Pastor

SATURDAY: Confessions 4 to 5:30 p.m. and 7:30 to 9 p.m.

SUNDAY: Masses 6:30, 8, 9, 10 and 11:30 a.m. Benediction after 11:30 Mass. Baptisms at 3 p.m.

St. Joseph's Church
(Ballardvale)

SUNDAY: Mass at 9 a.m. Confessions are heard before Mass.

ENROLLED AT BATES

George J. Adams Jr., son of Mr. and Mrs. George J. Adams, 34 Pasho st., has been admitted into the freshman class at Bates college. A graduate of Punchard last June he was active in school government and a member of the football, baseball and basketball squads.

20% INVENTORY SALE

On All Our Show-Room Furniture
From September 1st to 30th

CRAFT-WOOD PRODUCTS

TEL. 2129

Osgood St. Turn Left off Lowell St. by Haggett's Pond

AT THE LIBRARY

COMING EVENTS

Aug. 26. 10:15 a.m. Record listening hour, for all ages. Young People's library.

A NEW MAGAZINE

The library has received the first issue of the new magazine "Sports Illustrated", which sports enthusiasts will want to look over. The first issues has articles by such well-known people as Henry P. Davis, Red Smith, Budd Schulberg, Herbert Wind, Herman Hickman, to mention but a few and covers such topics as running the mile, trout fishing, baseball and many more.

NEW BOOKS

Villains Galore, Noel.

A fascinating story of the popular story weekly, whose weekly installments brought excitement and thrills to the Victorian millions from the 1840's to the middle 80's in which the author shows how they developed and first made the writing of light fiction a regular business and in their way were the prototype of our soap operas.

French Stories and Tales. Geist.

The third book in the Borzoi series, whose predecessors included "German Stories and Tales" and "Spanish Stories and Tales", which includes 16 stories, ranging from the anecdote to the short novel, selected for their merit and pleasurable reading, from Stendahl to Gide.

An English Year, Fairbrother.

Quiet charm pervades this day-to-day preceptive record of life during a wartime year in Buckinghamshire in which the author shares with us her thoughts, recollections, observations, whether of stars and field mice, of her two small sons, or of her memories of of places visited, paintings seen, or of books enjoyed.

The Aircraft of the World, Green.

A picture book designed to encompass every type of aircraft with the arrangement by broad structure groups. Aircraft flying in greatest number today are described in detail, illustrated by three-view silhouette and photograph.

The Age Of The Moguls, Holbrook.

A brilliant study of the building of America's first great fortunes, through shrewdness, ruthlessness or determination. Discusses Vanderbilt, Carnegie, Rockefeller, Ford, Drew, Fisk, Harriman, Du Pont, Morgan, Gould, etc.

A Seal's World, Stuart.

The author intended this as an adventure story although it is a true picture of a harp seal, named "The Wanderer" during the first three years of her life.

The Motion of the Heart, Cabot.

"The exciting behind the scene story of medical research in diseases of the heart and the new techniques to combat them".

Unto A Good Land, Moberg.

Many readers of his earlier book "The Emigrants" will recognize the characters in the present one which is another panel in his saga of Scandinavian immigrants, seeking new lives and good lands in this country to which they came in the middle of the 10th century.

For the world outdoors: One Way To Better Angling, Greenaway; Lives Of Wild Birds, Saunders; The Art Of Walking, Mitchell (gift); The Everblooming Garden, Taylor; American Seashells, Abbott; Natural History of Mammals, Bourliere; Designing Small Boats For Fun And Profit, Crockett; The Shell Book, Rogers; On Top Of The World, Petzoldt; Lookout Wife, Beaty; Official Baseball Annual, 1954.

ISOTOPES FIGHT CANCER

Radioactive isotopes — by-products of atomic energy—are being used in treating certain cancers, the American Cancer Society announced. Cancers previously unaccessible are being reached by radioactive substances.

BRUCKMANN'S

Has what you need for making your gardening and yard work easier.

GRAIN · HARDWARE · PAINT

TEL 4105 ~ 158 SOUTH BROADWAY

LAWRENCE

"HURRY UP - it's a long distance call from Sonny"

KEEP THE FAMILY TOGETHER BY TELEPHONE

Isn't there someone — a member of your family or a good friend — who'd like to hear from you? Someone whose day would be made brighter by a cheery "hello"?

Quite a few people are still surprised *how little* a long distance call costs. And how much just "hearing your voice" means to a person far away.

The following charges will give you an idea of how far you can call for how little. Then all you have to do to please someone you know is pick up the telephone, dial or ask for "long distance".

When your conversation is finished, notice how happy *you* are . . . how glad you are you called.

Typical Out-of-Town Rates* from Massachusetts Points

Boston-Providence, R. I.	$ .40
Springfield-Lawrence, Mass.	.50
New Bedford-Lebanon, N. H.	.55
Fall River-Burlington, Vt.	.60
Lowell-Houlton, Me.	.75
Fitchburg-Cleveland, Ohio	1.00
Lynn-Houston, Texas	1.75
Pittsfield-San Francisco, Cal.	2.00

**3-minute Station-to-Station Night and Sunday Rates*

These rates are exclusive of Federal Excise Tax now reduced to 10%.

The NEW ENGLAND Telephone & TELEGRAPH Company

SUNDIAL

BACK TO SCHOOL STYLES

SUNDIAL is at Head of the Class because they are so smart . . . . always ready with the RIGHT ANSWER for day in, day out comfort. Rugged durability.

REINHOLD'S

QUALITY CLEANING, PRESSING AND EXPERT TAILORING OUR SPECIALTY

13 MAIN ST. TEL. 78

BRARY

Age Of The Moguls, Holbrook. brilliant study of the building merica's first great fortunes, gh shrewdness, ruthlessness termination. Discusses Van-lt, Carnegie, Rockefeller, Drew, Fisk, Harriman, Du Morgan, Gould, etc.

al's World, Stuart. e author intended this as an ture story although it is a picture of a harp seal, named Wanderer" during the first years of her life.

Motion of the Heart, Cabot. The exciting behind the scene of medical research in dis-s of the heart and the new iques to combat them".

A Good Land, Moberg. ny readers of his earlier "The Emigrants" will re-ze the characters in the nt one which is another in his saga of Scandinavian grants, seeking new lives good lands in this country ich they came in the middle 10th century.

the world outdoors: One Way etter Angling, Greenaway; Of Wild Birds, Saunders; Art Of Walking, Mitchell The Everblooming Garden, ; American Seashells, Ab-Natural History of Mammals, ere; Designing Small Boats n And Profit, Crockett; The Book, Rogers; On Top Of orld, Petzoldt; Lookout Wife, Official Baseball Annual,

TOPES FIGHT CANCER
ctive isotopes — by-products mic energy—are being used ating certain cancers, the ican Cancer Society an-d. Cancers previously unac-e are being reached by radio-substances.

RUCKMANN'S
what you need for mak-your gardening and yard easier.
AIN · HARDWARE · PAINT
5 — 158 SOUTH BROADWAY
LAWRENCE

AL
SCHOOL
STYLES

LD'S
RESSING
SPECIALTY
TEL. 78

Engagements

Eaton – Nelb

Mr. and Mrs. Robert H. Nelb of "Shadyacre" North Andover, announce the engagement of their daughter, Nancy Jean to James Henry Eaton, III, son of Atty. and Mrs. James H. Eaton of Cabot rd., and Kennebunkport, Me.

Miss Nelb is a graduate of Oak Grove school, Vassalboro, Me., and Briarcliff Junior college, Briarcliff Manor, N.Y., and attended Skidmore college in Saratoga Springs, N.Y.

Mr. Eaton is a graduate of Governor Dummer academy and attended Norwich university. He received a degree from Boston unisity and attended Boston university Law school and is a member of Lambda Chi Alpha fraternity. He served in the United States navy during World War II.

A December wedding is planned.

Cleveland – Collins

At a dinner held at Wentworth By-the-Sea, for the two families, the engagement of Miss Suzanne Mae Collins and Byron R. Cleveland Jr., son of Mr. and Mrs. Byron R. Cleveland, 63 Salem st., was announced by her parents, Mr. and Mrs. Joseph A. Collins, 32 Olive st., Methuen.

Miss Collins is a graduate of the Academy of Notre Dame, Tyngsboro and Lasell Junior college, Mr. Cleveland is a graduate of Kimball Union academy and Babson Institute. He is employed at J. H. Horne and Sons company, Lawrence.

Yergatian – Hagopian

A November wedding is planned by Miss Barbara Hagopian, whose engagement to Charles Yergatian, son of Mr. and Mrs. Setrak Yergatian, 780 West Central st., Franklin, is announced by her parents, Mr. and Mrs. Peter Hagopian, 113 Chandler rd.

Miss Hagopian is a graduate of Punchard high school and is employed by Smart & Flagg Insurance agency. Mr. Yergatian is a graduate of the University of Massachusetts and is in the poultry business.

Maren – Kopelman

A November wedding is planned by Miss Barbara Marilyn Kopelman, whose engagement to William B. Maren, son of Mr. and Mrs. Maurice H. Maren of Castle Heights rd., has been announced by her parents, Mr. and Mrs. Morris Kopelman of Hilltop ave., Lawrence.

Miss Kopelman is a graduate of Lawrence High school and the Forsythe School for Dental Hygienists. She is employed by a Boston doctor. Mr. Maren is a graduate of the Clark school and spent two years in Japan with the air force. He is associated with the Jordin-Bonin company, Haverhill.

A great statesman is one who happened to be on the job when you have a good run of luck.

A pessimist is never happy unless he is very unhappy.

NANCY JEAN NELB

Personals...

Mrs. Annetta A. Wrigley, assistant town clerk, is enjoying her annual vacation from her duties at the town house.

Capt. Raymond B. DeRuisseau, advertising manager of the Andover Townsman, is at summer camp at Fort Lee, Va., with the 9125th Q.M. unit training center.

Mr. and Mrs. Adrien St. Laurent of N. Main st., are vacationing at the Wentworth-by-the-Sea, Newcastle, N.H.

Miss Aurore M. Picard of Topping rd., has returned to her duties at The Townsman office after enjoying her annual vacation at Hampton beach.

Miss Margaret D. Manning, assistant librarian and Miss Margaret Lane, children's librarian at the Memorial Hall library are enjoying their annual vacations.

Mrs. John M. Scannell of the Barnard Arms is visiting friends in Branford, Conn.

Miss Emily Hale of School st., is touring the White Mountains. She recently gave a luncheon at Peckett's on Sugar Hill.

Mr. and Mrs. Rodney W. Brown of Bancroft rd., are spending the month at the Mountain View house in Whitefield, N.H.

Births...

COX – A daughter, Aug. 18 in the Bon Secours hospital to Mr. and Mrs. John Cox, (Hazel Heath) of Lowell st.

WOODS – A daughter, Deborah Jean, Aug. 18 in the Lawrence General hospital to Mr. and Mrs. George Woods (Evelyn Reid) 28 York st.

HOWE– A son, Justin Pierce, Aug. 20 in the Bon Secours hospital to Mr. and Mrs. Guy B. Howe Jr., (Helen Mudd) 6 Henderson ave.

McGONIGLE– A son, Aug. 22 in the Bon Secours hospital to Mr. and Mrs. Robert H. McGonigle (Barbara Donahue) 7 Shirley rd.

Maybe in a few years Uncle Sam can save expense of holding elections by just letting the pollsters do it.

Selectmen Award Fuel Oil Contract

Five bids for furnishing 42,500 gallons of No. 2 fuel oil to four town buildings were opened by the selectmen at Monday night's meeting and the contract was awarded to the B. L. McDonald Coal Co., the lowest of the group.

All quotations were based on the per gallon price "above the posted Boston harbor price at the time of delivery." They were as follows: B. L. McDonald Coal Co., .0079¢; Cyr Oil Co., .0088¢; Equipment Service Co. (Guy B. Howe Jr.) .0089¢; Korbey Heat and Oil Co., Inc., .0089¢; C. P. Woodworth Inc., .015¢.

Two pole locations were granted, one on Shipman road 824 feet north from Elm street to the Lawrence Electric Co., and a joint location to the Lawrence Electric Co., and the N. E. Tel. & Tel. Co., on Highland road at the northwest corner of Heather drive, another pole 33 feet westerly on Highland road to be removed.

FACTORY WAGES HIGH

Average of weekly earnings of factory wage workers in Massachusetts in May was $65.03, $.67 more than in April but $.84 less than the high average of May last year, as reported by Dept. of Labor and Industries. The eleven large industrial centers having the highest weekly average earnings per factory wage worker in May were: Everett $84.97, Pittsfield $83.52, Lynn $82.95, Framingham $79.37, West Springfield $79.03, Quincy $76.05, Chicopee $75.66, Peabody $74.53, Norwood $72,78, Worcester $70.75 and Waltham $70.42.

TRY A TOWNSMAN WANT AD – CALL 1943

AWARDED DEGREE

Louis John Haitsma Jr., of Phillips st., has been awarded a master of education degree from the College of William and Mary in Virginia. The award was made at the closing exercises of the summer session Aug. 13.

Subscribe to The TOWNSMAN
How Christian Science Heals
"THE HEALING POWER THAT IS ALWAYS AT HAND"
WBZ, Sunday, Aug. 29, 9:15 a.m.

World's most powerful pick-up!
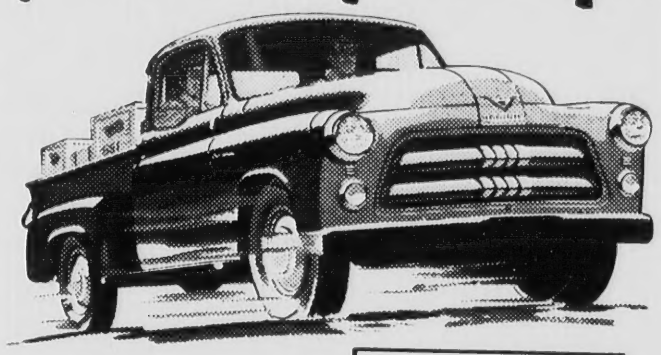
New Power-Dome V-8 offers sensational 145 H.P.! More than any other low-tonnage truck engine!

Here's the proof!	
DODGE	145 HP
TRUCK A	130 H.P.
TRUCK B	126 H.P.
TRUCK C	125 H.P.
TRUCK D	112 H.P.

Max. H.P of ½-, ¾-, and 1-ton trucks in the volume field

DODGE "Job-Rated" TRUCKS

ADDED PROOF of a better deal for the man at the wheel!

J. W. ROBINSON CO.
43-49 PARK ST. ANDOVER TEL. 1549

TONITE

DOG RACING
NEW CLUBHOUSE
WONDERLAND
POST TIME 7:45 DAILY DOUBLE CLOSES 7:30
REVERE

EASY
AUTOMATIC WASHER
REGULAR 289.95
– With Your Old Washer NOW
$239.95
F. J. LEONE CO.
430 Essex St. Lawrence
TEL. LAWRENCE 6197

SAVE ON FINANCING
Automobiles
SAVE UP TO $50 or MORE when financing the automobile of your choice, on YOUR OWN REASONABLE TERMS.
Loans may be arranged quickly by telephone with the LOWEST rates in this area. Call or come in and let us demonstrate our prompt, friendly service.
Our modern offices on the second floor are OPEN for business UNTIL 5 P.M., LATER by appointment except Wednesdays.
Please telephone or visit us for any type of loan or banking service you wish, a cordial welcome awaits you.
ANDOVER NATIONAL BANK
MEMBER FEDERAL DEPOSIT INSURANCE CORPORATION
TELEPHONE: ANDOVER 1773 - 1161 — OR DIAL 5211

It is the business of campaign funds to buy publicity—but not the kind they are getting.

The fellow who doesn't love his work is very apt to get the cold shoulder.

NEW HOME BUILDING

New home building in Massachusetts during April held practically even with the substantial volume a year ago. Reports to the department of labor and industries by 146 cities and towns show permits issued for 2,043 new dwelling units, compared with 2,025 in April 1953. All were privately financed as there was no public housing undertaken during the month either this year or last.

TOWNSMAN BUSINESS DIRECTORY

AUTO REPAIRS

CLARK MOTOR CO.
AUTHORIZED CHRYSLER - PLYMOUTH SALES and SERVICE.
PAINTING and BODY WORK IN OUR OWN SHOP.
41 PARK ST., ANDOVER
Tel. Andover 333

PARK ST. GARAGE
GENERAL AUTO REPAIRING
JENNEY GAS & OILS
33 PARK ST. TEL. 240

BEAUTY SHOPS

Look Your VERY Best

THE **ADDISON Beauty Salon**
18 PARK STREET
•Style •Comfort •Quality
PHONE 1080

BUILDING MATERIAL

LUMBER - PAINTS
WALLPAPAER
HARDWARE
SPORTING - GOODS
AMMUNITION – TARGETS
J. E. Pitman Est.
63 PARK ST., ANDOVER
TEL. 664

CESSPOOLS

CESSPOOLS PUMPED OUT
– ALSO –
Cesspools and Septic Tanks Installed
CHARLES CORBEIL
TEL. LOWELL 7236

CLEANSERS & DYERS

—CLEANSING—
—PRESSING—
—TAILORING—
MEN'S AND LADIES' GARMENTS
CALL 1169
Elander & Swanton
56 MAIN ST.
ANDOVER, MASS.

ELECTRICIANS

Archie A. Gunn
MASTER ELECTRICIAN
Wiring for
Oil Burners – Light – Power
MOTOR & APPLIANCE REPAIRS
41 PINE ST. TEL. AND. 920

C.A.HILL & CO.
Electrical Contractor
CHARLES A. HILL, JR.
Call us for every residential, commercial and industrial electrical service.
LIGHTING ENGINEERS
13 Chestnut St. Tel. 1076

JEWELERS

John H.
GRECOE
Jeweler — Optician
— Hearing Aids —
48 MAIN ST.
TELEPHONE 830

PHOTOGRAPHERS

LOOK
PHOTO SERVICE
DEVELOPING & PRINTING
CAMERAS & SUPPLIES
PICTURE FRAMING
MUSGROVE BLDG., TEL. 1452

REAL ESTATE

W. Shirley Barnard
Real Estate and Insurance
at
Main and Barnard Streets
Telephone 202

ADVERTISE YOUR BUSINESS
IN THE
TOWNSMAN
Classified Directory
CALL AND. 1943

BRADLEY
REAL ESTATE
And. 2529, Law. 7029

Fred E. Cheever
REAL ESTATE
21 MAIN STREET
TELS. 775 & 1098

K. C. KILLORIN
REALTOR
77 Main St. Andover
Tel. 2272

FOR BUYERS – NOT LOOKERS
List Exclusively with
R. C. SIMMERS
REAL ESTATE – INSURANCE
86 MAIN ST. TEL. 2316

RESTAURANTS

CHOICE OF FINE FOODS AND LIQUORS
LOUIS SCANLON'S
☆ ON THE ANDOVER LINE ☆

SERVICE STATION

Here To Serve . .
John M. Murray
Gulf
Super Service.
COR. MAIN AND CHESTNUT STREETS

TRAVEL

ANDOVER TRAVEL BUREAU
Agency For All Airlines and Steam Ship Lines
21 MAIN ST. TEL. 775-1098
Fred E. Cheever, Mgr.

WALLPAPERS

WALLPAPER
ALLIED PAINT STORES
Joseph T. Gagne, President
34 Amesbury St., Lawrence

WATER CARNIVAL HELD AT POMP'S

(Continued from Page One)

be at the pond on a voluntary basis to continue giving swimming and lifesaving instruction to those students who either failed to pass their tests for various Red Cross ratings, or who were near completion of their tests at the close of the regular season. For the above people the beach may be considered supervised on a voluntary basis.

The water carnival was one of the most highly attended in recent years. Auxiliary police on duty at the pond reported over 200 cars packed into the two parking areas, and in addition lined the road leading into the beach. The estimated attendance was put at 1350.

The feature event of the afternoon was the "Ballet of Andover Mermaids" which saw a group of local girls performing difficult water maneuvers with surprising skill.

This group included Jessie Gill, leader, Linda Fisher and B. J. McEvoy, assistant leaders, Patricia Murnane, Norma Heseltine, Elizabeth Gillis, Cecily Roberts and Joyce Nason. Included in the team but absent due to illness were Priscilla Reynolds, Priscilla Alden and Edith Leidich.

There were an unusually large number of entrants in the competitive events. Prizes for the winners were provided by Andover merchants in cooperation with the Andover Recreation committee.

The winners were:

Underwater distance swim: 1, Paul Johnson; 2, Richard Leete; distance swim for girls, 1, B. J. McEvoy; 2, Elizabeth McBride; 3, Jessie Gill; distance swim for boys, 1, Alan Nowell; 2, Jack Gillespie; 25-yd. freestyle for boys up to 10 years, 1, Larry Sullivan; 2, Ronald Hajj and Richard Lowry (tie); 3, Glenn Williams; 25-yd. free style for girls 10 to 14 years, 1, B. J. McEvoy; 2, Elizabeth McBride; 25-yd. freestyle for girls up to 10 years, 1, Janet Workman, 2, Joyce Fisher; 25-yd. swim for girls 10-14 years, 1, Cynthia Cooke; 2, Carol Cheever; 25-yd. freestyle for boys 10 to 14 years, 1, Glenn Williams; 2, Paul Johnson; 50-yd. freestyle swim for boys over 14, 1, Jack Burke; 2, John T. Cole Jr.; 50-yd. race for lifeguards, 1, John T. Cole Jr., 2, Anthony Sullivan; 3, Donald Light; 4, Paul Cronin.

According to the report of Gregory H. Arabian, head lifeguard, Pomp's swimming beach averaged about 600 individuals a day. The total attendance for the entire season was approximately 30,500 persons.

The daily attendance of persons using the beach was estimated as follows: Boys 150; girls 350; men 40; women 60.

For swimming classes there were 368 registered students and to date 207 passed their respective courses.

DEALS VS. IDEALS

It would seem that in some political circles deals quite over-shadow ideals.

Obituary...

MRS. ELIZABETH R. BLAKE

Mrs. Elizabeth R. Blake, 82, of 54 Park st., Haverhill, a native of Andover, died Aug. 17 in the Hale hospital.

Born in Andover she had resided in Hampton, N.H., most of her life and in Haverhill for the past six years.

Surviving are a son, Harold R. of Hampton, N.H.; two daughters, Mrs. Melville C. Odiorne, Hampton, N.H. and Mrs. Timothy McGrath of Cleveland, O.; two brothers, Ammon Richardson of Rhode Island and Charles Richardson of Reading; two grandchildren and two great-grandchildren.

The funeral was held Aug. 20 from the Dole & Childs funeral home, Haverhill, with services at 1 p.m. Burial was in the High Street cemetery, Hampton, N.H.

SERVICE CLUB PREPARES FOR COMING YEAR

(Continued from Page One)

Robert N. Frazer, Leon Davidson and C. Leon Houghton; delegates to Essex County Boards of Trade, Walter Billings, D. B. Look and J. R. Mosher; clergymen, James R. Mosher and James D. Doherty; community service, Albert Cole Jr., and Arthur W. Cole; vocational, Edward I. Erickson and John N. Cole; program, J. N. Cole, I. J. Whitcomb, D. E. Lundgren, V. F. Stulgis and J. R. Mosher; membership, all club members.

FINED FOR OPERATING WITHOUT A LICENSE

A fine of $5 was imposed on John F. Grigas of Essex st., when he was found guilty after a hearing in the Lawrence District court Tuesday on a charge of operating without a license.

Patrolman Richard Caldwell told Judge John J. Darcy that the defendant was stopped on Abbot street July 22 for a minor traffic violation when it was learned that Grigas' license had expired six months ago. The officer testified that the defendant stated he had not received a new license application blank from the registry of motor vehicles and did not realize that the license had expired.

Grigas, who pleaded not guilty to the charge, testified that he did not know his license had expired.

FRINGE BENEFITS

The average cost of fringe benefits in Massachusetts manufacturing is about 15% of the payroll. These include paid holidays, paid vacations, personal leave with pay, group hospitalization and group surgical expenses. Others are life insurance, cash sickness, accident benefits, pension and bonus plans, as shown by a recent survey conducted jointly by the Associated Industries of Massachusetts and Boston University. Paid vacations of varying length and after varying periods of service are given by 96% of the companies surveyed. Six paid holidays are given by 44% of the firms. In most instances the cost of the other benefits is borne jointly by employer and employee.

1953 CHRYSLER Town and Country station wagon. Equipped with radio, heater, power brakes, tinted glass and premium white side-wall tires. Laguna blue.

1952 LINCOLN CAPRI, 4 door sedan. Radio, heater, electric windows and seat, white side-wall tires and the usual Lincoln luxurious accessories. Jet black finish.

"KEN" CROMPTON'S
ARLINGTON MOTORS, INC.
Your Mercury and Lincoln Dealer
Authorized Sales and Service
622 BROADWAY • LAWRENCE • TEL. 37188

SELL IT! BUY IT RENT IT TRADE IT HIRE IT thru the WANT ADS

Obituary...

RS. ELIZABETH R. BLAKE

Mrs. Elizabeth R. Blake, 82, of Park st., Haverhill, a native Andover, died Aug. 17 in the ale hospital.

Born in Andover she had re- ded in Hampton, N.H., most of r life and in Haverhill for the ast six years.

Surviving are a son, Harold R. Hampton, N.H.; two daughters, s. Melville C. Odiorne, Hamp- n, N.H. and Mrs. Timothy cGrath of Cleveland, O.; two others, Ammon Richardson of ode Island and Charles Rich- dson of Reading; two grand- ildren and two great-grand- ildren.

The funeral was held Aug. 20 om the Dole & Childs funeral me, Haverhill, with services at p.m. Burial was in the High eet cemetery, Hampton, N.H.

RVICE CLUB PREPARES R COMING YEAR

(Continued from Page One)

bert N. Frazer, Leon Davidson C. Leon Houghton; delegates Essex County Boards of Trade, lter Billings, D. B. Look and R. Mosher; clergymen, James R. sher and James D. Doherty; mmunity service, Albert Cole and Arthur W. Cole; vocational, ward I. Erickson and John N. le; program, J. N. Cole, I. J. tcomb, D. E. Lundgren, V. F. lgis and J. R. Mosher; member- p, all club members.

ED FOR OPERATING THOUT A LICENSE

fine of $5 was imposed on n F. Grigas of Essex st., when was found guilty after a hearing the Lawrence District court sday on a charge of operating hout a license.

atrolman Richard Caldwell Judge John J. Darcy that the endant was stopped on Abbot et July 22 for a minor traffic ation when it was learned that gas' license had expired six ths ago. The officer testified the defendant stated he had received a new license appli- on blank from the registry of or vehicles and did not realize the license had expired.

rigas, who pleaded not guilty e charge, testified that he did know his license had expired.

INGE BENEFITS

e average cost of fringe bene- in Massachusetts manufact- g is about 15% of the payroll, se include paid holidays, paid tions, personal leave with pay, p hospitalization and group ical expenses. Others are insurance, cash sickness, dent benefits, pension and s plans, as shown by a recent ey conducted jointly by the ociated Industries of Massach- s and Boston University. Paid tions of varying length and varying periods of service are by 96% of the companies eyed. Six paid holidays are by 44% of the firms. In most nces the cost of the other fits is borne jointly by em- r and employee.

station wagon. Equipped tinted glass and premium

n. Radio, heater, electric ll tires and the usual Lin- finish.

TON'S

TORS, INC.

ncoln Dealer

Service

CE • TEL. 3718

LEGAL NOTICES

Commonwealth of Massachusetts
Docket No. 237719
PROBATE COURT

Essex, ss.

To all persons interested in the estate of MARY F. BIEDERMANN, otherwise known as MARY F. BIEDERMAN, late of Andover in said County, deceased.

A petition has been presented to said Court for probate of a certain instrument purporting to be the last will of said deceased by JOHN J. BIEDERMANN, (Named in said will as JOHN BIEDERMANN) of Peabody in said County, praying that he be appointed executor thereof without giving a surety on his bond.

If you desire to object thereto you or your attorney should file a written appearance in said Court at Salem before ten o'clock in the forenoon on the seventh day of September 1954, the return day of this citation.

Witness, JOHN V. PHELAN, Esquire, First Judge of said Court, this thirteenth day of August in the year one thousand nine hundred and fifty-four.

JOHN J. COSTELLO, Register.

From the office of
Anna M. Greeley, Atty.
31 Main St.
Andover, Mass. 19-26-2

Commonwealth of Massachusetts
PROBATE COURT

Essex, ss.

To all persons interested in the estate of VESTA SOULE, otherwise known as VESTA L. SOULE late of Andover in said County, deceased.

A petition has been presented to said Court for probate of a certain instrument purporting to be the last will of said deceased by CLARA S. FRENCH of Andover in said County, and praying that she be appointed administratrix with the will annexed of said estate without giving a surety on her official bond. F. LEWIS SOULE the executor named in said will having deceased.

If you desire to object thereto you or your attorney should file a written appearance in said Court at Lawrence before ten o'clock in the forenoon on the thirteenth day of September 1954, the return day of this citation.

Witness, JOHN V. PHELAN, Esquire, First Judge of said Court, this seventeenth day of August in the year one thousand nine hundred and fifty-four.

JOHN J. COSTELLO, Register.

Eaton and Chandler, Attys.,
Bay State Building,
Lawrence, Mass. 19-26-2

MOTORIST FINED

George P. Govostes of Winchester was fined $75 in the Lawrence District court Wednesday morning on a charge of operating after the revocation of his license brought by Andover police.

Patrolman Robert V. Deyermond stopped the defendant on the by-pass Aug. 8 for a minor traffic violation and further investigation showed, police told the court, that the defendant's license was revoked in 1940.

AIDED BEDFORD VETERANS

Mrs. Frank Crawford, Mrs. Charles Thompson, Mrs. Otto Escholz and Mrs. Myron Smith, members of the Andover Red Cross canteen, helped recently to provide a picnic for the hospitalized veterans at Bedford. The picnic, which was held in the Oval at the hospital, was given by the volunteer organizations which serve the hospital.

GROW CANCER IN MICE

Scientists are now able to transplant some types of human cancer into small laboratory animals, mice or guinea pigs, the American Cancer Society says. This provides an important avenue for cancer experiments to test new chemicals and study how cancer starts.

SIMPLE AS A-B-C!

You wouldn't sell your house for less money than you knew it was worth. Yet chances are it's *insured* for far less than you could sell it for. Its as simple as A-B-C . . . you should increase your Fire Insurance to meet present values!

DOHERTY Insurance AGENCY
4 MAIN STREET
TEL. 260

FORD DEALERS
GREATEST
A-1 USED CAR CLEARANCE SALE
NOW THRU LABOR DAY

CURRAN & JOYCE COMPANY
—MANUFACTURERS—
SODA WATERS and GINGER ALES

"You'll have to keep the smaller size – I can't get them off."

Lowell Man Fined For Tipsy Driving

As the result of a complaint by Andover police, George R. Lefebvre, 39, of Cabot st., Lowell, was fined $45 for operating while under the influence of liquor following a hearing before Judge John J. Darcy in Lawrence District court last Thursday. He was also found guilty on a complaint of speeding but this was filed. The defendant entered pleas of not guilty to both counts.

Officers Calvin Deyermond and Raymond Collins told of observing the defendant's car being driven through Shawsheen square without lights about 12:20 a.m. Aug. 10 and followed it. They continued to Lowell during which time the car lights were turned on and the defendant was clocked at 70 miles an hour over a three-mile stretch.

When they stopped the car in Lowell the defendant, they said, admitted having eight beers in Lawrence. The officers told the court that while the defendant was not drunk he was under the influence of liquor.

Some men are content to remain in the background if allowed to get a good view of the effect.

Subscribe to The TOWNSMAN

SCENE STEALER

Sure to steal the scene wherever she goes, this striking young lady wears cotton "pair offs" The slim, tapered pants, called "wallpaper pants," and the matching scarf are made of Everglaze taffetized cotton in a gay print. The boned corsolet is designed in solid cotton.

CLASSIFIED ADS

Personal — a

CENTRALLY LOCATED – Room for rent with or without kitchen privileges. Business woman preferred. Garage if desired. Tel. Andover 228-M, between 5 and 7 p.m. A-26

Lost and Found — b

ANDOVER SAVINGS Bank pass book No. 47036, has been lost and application made for payment in accordance with Sec. 20, Chap. 167 of the General Laws. Payment has been stopped. B-26-2-9

Services Offered — c

HANDYMAN – Can do any kind of work inside or outside. Will repair anything, anytime. Reasonable rates. Call Lawrence 38600. C-5-12-19-26

TRASH, GARBAGE & Disposal. Trash 30¢ per barrel. Garbage 25¢ per week. Cellars, yards, stores and factories cleaned. Any refuse removed. Frank J. McLaughlin, Ballardvale St., North Wilmington. Tel. Oliver 8-2371. C-TF

CLOCKS REPAIRED, old and new, called for and delivered too. Harold Dennison, 83 High St., Andover. Tel. And. 2222-M. C-TF

DRESSMAKING and Alterations. Specializing in children's clothing. Mrs. C. A. Piquette, 6A Burnham Rd., Tel. Andover 2035-W. C-TF

GENERAL WORK, Landscaping; Cellars and Attics Cleaned. Grade A Loam, Sand, Filling and Stones. Garbage removed. Romano Trucking. Tel. And. 946-J. C-TF

ALTERATIONS AND Dressmaking skillfully done. Quick dependable service. Mrs. Alice Hewett, 35 Washington Ave., Tel. 283-M. C-TF

Help Wanted—Female — h

WOMEN – BETWEEN ages 30-55 who are interested in earning as much as $1.50 per hour. Thorough training given. Write Box S-25, Andover Townsman, Andover, Mass. H-26

For Rent—Apts and Flats — v

CORNER WASHINGTON Ave. and Elm st. 3 room heated apartment, living room, bedroom, large combination kitchen and dining room. Compact pantry with sink, constant hot water, gas stove and electric refrigerator. Immediate occupancy. Call Mrs. Arnold, Andover 1530. V-26

N. E. Telephone and Telegraph Co. reports that more than 70% of the telephones in Massachusetts are dial operated. The company in 1953 handled 115,289,000 toll messages originating in Massachusetts, of which 105,176,000 were to points in New England and 10,113,000 were longer distance over American Telephone and Telegraph Co. lines.

THE ANDOVER Steam Laundry INC.
ANDOVER TEL. 110
COMPLETE LAUNDRY & DRY CLEANING SERVICE
CONSISTENT QUALITY
Hewitt Bros., Proprietors

Help Wanted – Male or Female

WANTED – Man or woman to sell well-known publication in Andover. Car a help but not essential. Recommendations required but no capital. Write, giving pertinent information to FB-6, The Andover Townsman, Box 9, Andover, Mass.

Work Wanted—Female — j

YOUNG WOMAN would like work taking care of children. Experienced. Must live in. References furnished. Tel. Lawrence 6622. J-26-2

Houses for Sale — q

SOUTH MAIN ST., Corner County Road. Nice 8 room home and garage, 3/4 acre land. Price reduced. Central location - - lovely 6 room colonial, finely built, two car garage, also summer house. Good buy in duplex centrally located. B. M. Thomes, Real Estate Agency, Rocky Hill Road, Andover. Tel. Con. Q-19-26-2

Wanted to Buy — u

ANTIQUES OR ANYTHING old. Marble-top. Walnut, Grape and Rose-carved Furniture, Glass, China, Silver, Jewelry, Clocks, Prints, Frames, Guns, Coins, Furniture Etc., William F. Graham Jr., 165 Golden Hill Ave., Haverhill, Mass. Telephone Haverhill 23708. Will call to look. TF

PHILLIPS ACADEMY GRADUATE buying picture frames, old desks, jewelry, dishes, dolls, and marble top furniture. Appraisals given in strictest confidence. Tel. Lawrence 83072. TF

ANTIQUES – Am interested in buying good furniture and general furnishings of early type. The Wagners, 18 Andover St., Georgetown, Mass. Tel. Georgetown 7161.

Automobiles for Sale — z

FOR SALE 1936 DODGE, 4 door sedan; Directional lights and heater. Also two 1931 Ford tires and tube. Can be seen after 6 p.m. Mrs. Tanner, North Reading, Tel. North Reading 4-3730.

CIVILIZATION DEFINED

Civilization is defined as the slow process of adding to our comforts by reducing our liberties.

Call Us...
Automatic Heating HEADQUARTERS in Greater Lawrence
SALES & SERVICE
24 HOUR SERVICE
FREE HOME HEATING SURVEYS.
CYR OIL COMPANY
100 WATER ST. LAWRENCE
TEL. 32775

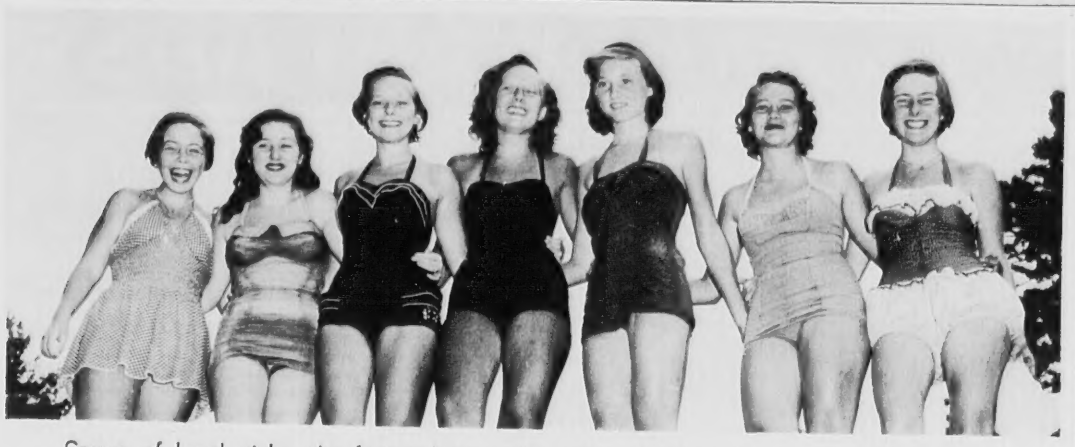

Group of local girls who featured the water carnival at Pomp's pond last Sunday with their "Ballet of Andover Mermaids" which was performed with commendable skill. From left to right: Jessie Gill, Betty Gillis, Linda Fisher, Patricia Murnane, Cecily Roberts, Joyce Nason and Norma Heseltine. (Look Photo)

EXPECT BIG ENROLLMENT IN PUBLIC SCHOOLS

(Continued from Page One)

All principals, teachers and supervisors will meet at 2 p.m. Tuesday, Sept. 7 in the Central elementary school to plan for the opening. This meeting will be in charge of Supt. Edward I. Erickson.

For the large number of students expected to report this fall additional classroom space has been provided during the summer months.

Three rooms in the Stowe school will be used for a sixth grade transferred from the new Central elementary building and a fifth and sixth grade transferred from the new West elementary school.

An additional room has been constructed in the basement of the Shawsheen school to take care of added pupils in that area of the town.

Facilities have been added for a hot lunch program for the Bradlee school.

Various other improvements have been made in the school property throughout the town. The custodial staff under the direction of Fred L. Collins, head custodian, has been busy cleaning and preparing classrooms for another term.

St. Augustine's parochial school will open Wednesday, Sept. 8 with an enrollment expected to be larger than that of last year.

Registration Dates At Central School

The Central elementary school office will be open four days next week for the registration of new pupils. Miss Catherine M. Barrett, principal, will be in her office from 9:30 to 11:30 a.m., and from 1:30 to 3:30 p.m. Aug. 30 and 31, and Sept. 1 and 2 for this purpose.

Parents of children registering for kindergarten and the first grade must present birth certificates. All children registering for the other grades must present transfer or withdrawal papers from the school previously attended.

To enroll in the kindergarten the child must be five years of age on or before the first day of next January. To enroll in the first grade the child must be six years of age on or before next Jan. 1.

Hospital Note

Justine Crowley, four, 43 Memorial circle, was treated Saturday in the Lawrence General hospital for for a laceration of the left foot.

Start Sewer Work On Chestnut St.

The board of public works has started work on the construction of a relief sewer on Chestnut street to relieve the load put on the present sewer at different times of the year.

The work is being done under an article passed at the last town meeting in which $15,000 was appropriated for relief sewers in Chestnut, Elm and Essex streets and other necessary locations.

The new construction on Chestnut street will be a 12-inch line which will run from Bartlet street to Stratford road beside the present 8-inch sewer. It is expected that the section now being constructed between Bartlet and Whittier streets will be completed before the opening of school.

ANDOVER GIRL HAS ARTICLE IN MAGAZINE

(Continued from Page One)

left that field of endeavor over a year ago and made a trip to Italy.

Her twin sister, Helen, has also worked for Life and is now engaged in writing another article which is expected to appear in that magazine in the near future.

Mary Jane during the time she was on the editorial staff of Coronet did considerable work on other articles for that magazine but this story "Where Is Mrs. Forstein" in the coming issue is the first that has been done under her name.

Mercy for the guilty is often an injustice to the innocent.

PAUL'S 127 MAIN ST. TEL. 2125
25 Years' Experience
Dressmaking Remodeling
Alterations
Ladies' Suits, Coats and Dresses Made to Order

Radio and Television
SALES AND SERVICE
HAROLD PHINNEY
85 MAIN ST. (OPP. A & P) TEL. 1175

F. D.
PROVOST Market
346 Main St., Stoneham 6-0062
Route 28 Opposite Post Office

Specials This Week!
CHICKEN LOBSTERS 55c lb.
SELECT LOBSTERS 69c lb.
The Only Inland Lobster Pound In This Area
FRESH PICKED
LOBSTER MEAT $2.95 lb.
Delivery Service On 20 lbs. Or Over

ACADEMY BARBER SHOP
Air Conditioned
for your Comfort
3 BARBERS – GOOD SERVICE
96 Main St., Andover
(Near A & P)

A City Cleaners' Treat
Special To Our Customers
An 8 oz. Bottle of Pure
COCOANUT OIL SHAMPOO
FREE
With Every $1.50 Dry Cleaning or Laundry Order TWO bottles FREE With Every $3.00 Order.
79¢ RETAIL VALUE FREE TO YOU
GET YOURS TODAY!

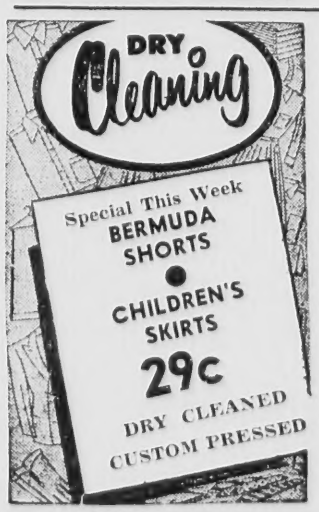

SHIRTS Laundered 18c
48 HOUR SERVICE
AT NO EXTRA CHARGE
CITY CLEANERS
LAUNDERERS and DYERS
35 Main Street
Andover, Mass.

FOLKS
Do NOT Wait For Delivery of
THERMOPANE GLASS
WE Are Distributors For Libbey-Owens-Ford Glass Co. Makers of Thermopane.
Place Your Order With US Now.
Large Assortments of Sizes In Stock.
May We Serve You?
Lawrence Plate & Window Glass Co.
417 Canal St., Lawrence